Blε
RESORT COLLECTION
Spring-Summer '22
BLE RESORT COLLECTION

Dear Customer,

We are proud to present our new "Ble Resort Collection Catalogue 2022".

Ble Resort Collection is a concept Greek fashion brand, inspired by the endless sea, the bright sun and the vivid colors of summer. It's reminiscent of the wonderful relaxed summers spent on the Mediterranean islands. All these elements of the Greek summer, combined with our genuine passion for fashion, led to the creation of new SS2022 Collection.
The Ble design team takes great pride in every single item. Each piece is unique with a distinctive design.

Our motto is *"La Femme in focus"*. We cater to the woman who is trendsetting, confident and elegant. To the modern woman who appreciates fashion and style that surpasses the ordinary. The woman who dreams of a wardrobe filled with vibrant colors, palettes and patterns.

In this 256-page catalogue, you will find a variety of resort clothing, bags, hats, scarves, towels, jewellery, sandals and sunglasses. You will explore a large range of accessories that offers a multitude of possibilities to mix and match.

We are certain that Ble is the optimal brand proposal for your next summer collection, both in store and online. We greatly appreciate your constant loyalty and support; it inspires and generates a limitless source of motivation for all of us involved.

Be inspired and keep in touch!

Ble Resort Collection Team

BLE RESORT COLLECTION

Spring-Summer '22

CONTENTS

Clothes

1. **Premium Collection_** 006/019
2. **Elegant Collection_**020/047
3. **White Collection_** 048/063
4. **Essentials Collection_**064/129
5. **Linen Collection_** 130/135

Accessories

Bags_146/179

Scarves & Pareos_180/197

Towels_198/205

Jewellery_206/231

Sunglasses_232/235

Hats_236/243

Summer Shoes_244/247

CLOTHES

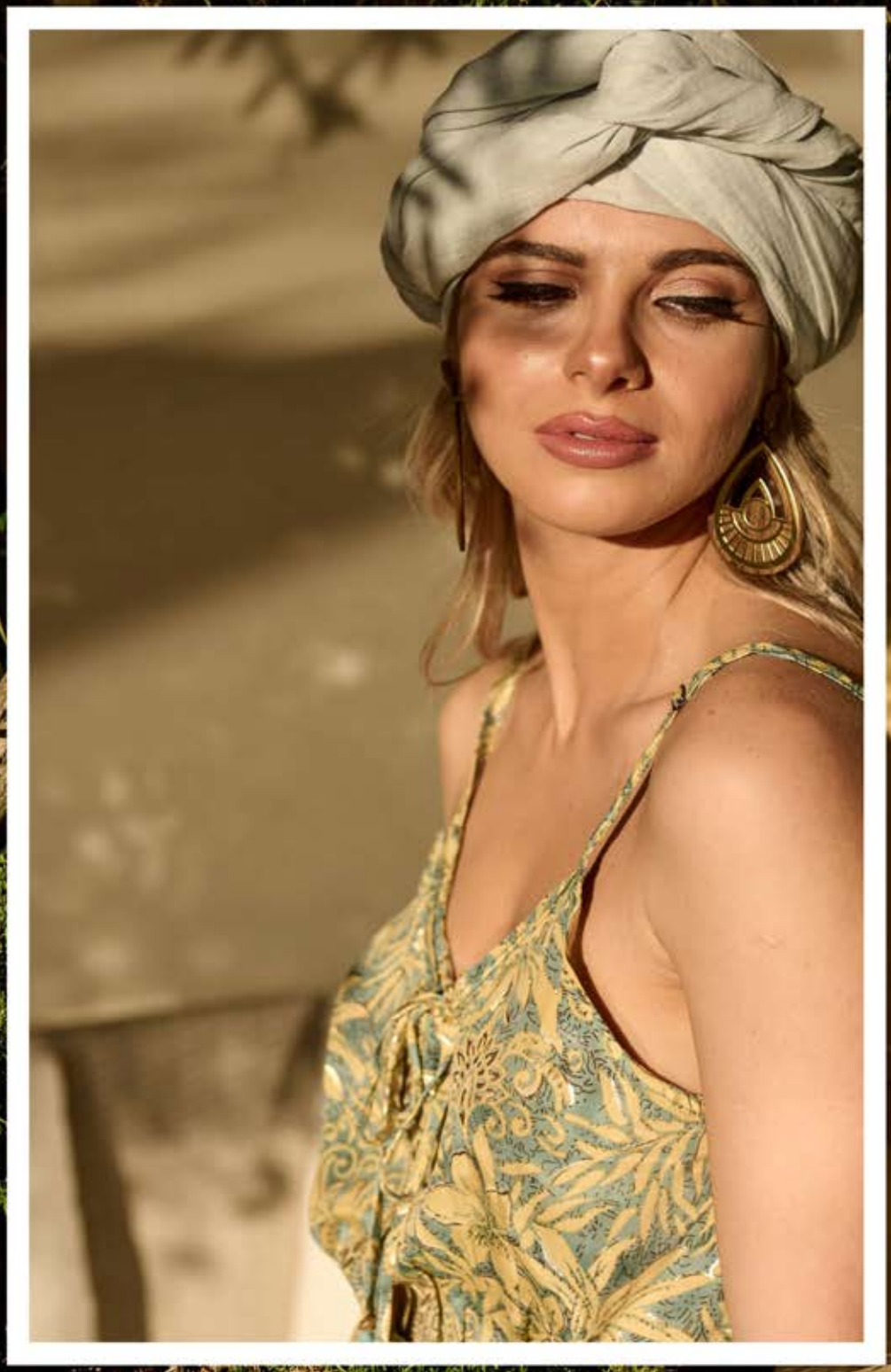

1. PREMIUM COLLECTION

5-41-169-0006 | 20520
KIMONO IN WHITE/BLUE WITH PRINTS AND BELT ONE SIZE (100% VISCOSE SATIN)

5-41-169-0003 | 20950
SHIRT/TUNIC IN WHITE/BLUE WITH PRINTS ONE SIZE (100% PURE SILK)

5-41-169-0001 | 20980
KIMONO IN WHITE/BLUE WITH PRINTS AND BELT ONE SIZE (100% PURE SILK)

5-41-169-0004 | 21050
WRAP DRESS IN WHITE/BLUE WITH PRINTS ONE SIZE (100% PURE SILK)

5-41-169-0008 | 20500
SHORT JUMPSUIT IN WHITE/BLUE WITH PRINTS ONE SIZE (100% VISCOSE SATIN)

5-41-169-0005 | 20585
DRESS IN WHITE/BLUE WITH PRINTS ONE SIZE (100% VISCOSE SATIN)

5-41-169-0007 | 20650
SLEEVLESS DRESS IN WHITE/BLUE WITH PRINTS ONE SIZE (100% VISCOSE SATIN)

5-41-169-0016 | 20520
SLEEVLESS DRESS IN WHITE/BLUE WITH PRINTS ONE SIZE (100% VISCOSE MODAL)

5-41-169-0017 | 20480
LONG KAFTAN/DRESS IN WHITE/BLUE WITH PRINTS ONE SIZE (100% VISCOSE MODAL)

5-41-169-0022 | 20310
LONG KAFTAN/DRESS IN WHITE/BLUE WITH PRINTS ONE SIZE (100% VISCOSE SATIN)

5-41-169-0018 | 20430
KAFTAN/DRESS IN WHITE/BLUE WITH PRINTS ONE SIZE (100% VISCOSE MODAL)

5-41-169-0020 | 20240
TOP IN WHITE/BLACK COLOR WITH PRINTS ONE SIZE (100% POLYESTER CREPE)

5-41-169-0021 | 20210
SHORTS IN WHITE/BLACK COLOR WITH PRINTS ONE SIZE (100% POLYESTER CREPE)

5-41-375-0357 | 20290
LONG SLEEVLESS DRESS IN WHITE AND BLUE COLOR WITH PRINTS ONE SIZE (100% CREPE)

5-41-375-0354 | 20260
TOP IN WHITE AND BLUE PRINTS ONE SIZE (100% CREPE)

5-41-375-0353 | 20450
LONG ASYMMETRIC DRESS IN WHITE AND BLUE COLOR WITH PRINTS ONE SIZE (100% CREPE)

5-41-375-0355 | 20290
PANTS IN WHITE AND BLUE COLOR WITH PRINTS S/M (100% CREPE)
5-41-375-0356 | 20290 M/L

5-41-375-0358 | 20260
TUNIC WITH CORDS IN WHITE AND BLUE COLOR WITH PRINTS S/M (100% CREPE)
5-41-375-0359 | 20260 M/L

5-41-375-0360 | 20275
SHIRT IN WHITE BLUE COLOR WITH PRINTS ONE SIZE (100% CREPE)

5-41-375-0271 | 20320
LONG ONE SHOULDER DRESS IN LIGHT BLUE/
GOLD COLOR ONE SIZE (100% CREPE)

5-41-375-0273 | 20250
MIDI KAFTAN WITH CORDS IN LIGHT BLUE/
GOLD COLOR S/M (100% CREPE)
5-41-375-0274 | 20250 M/L

5-41-169-0010 | 20310
LONG KAFTAN/DRESS IN WHITE/BLUE WITH PRINTS ONE SIZE (100% CREPE)

5-41-169-0009 | 20355
SLEEVLESS DRESS IN WHITE/BLUE WITH PRINTS ONE SIZE (100% CREPE)

5-41-169-0011 | 20310
SHORT JUMPSUIT IN WHITE/BLUE WITH PRINTS ONE SIZE (100% CREPE)

5-41-169-0012 | 20190
TOP MULTICOLOR WITH PRINTS ONE SIZE 100% CREPE SATIN)

5-41-169-0015 | 20335
DRESS/TUNIC MULTICOLOR WITH PRINTS ONE SIZE 100% CREPE SATIN)

5-41-169-0014 | 20385
SHORT JUMPSUIT MULTICOLOR WITH PRINTS ONE SIZE 100% CREPE SATIN)

5-41-169-0013 | 20290
PANTS MULTICOLOR WITH PRINTS ONE SIZE 100% CREPE SATIN)

5-41-375-0338 | 20455
LONG ASYMMETRIC DRESS IN BLACK AND WHITE COLOR WITH GOLD DETAILS ONE SIZE (100% CREPE)

5-41-375-0339 | 20260
TOP IN WHITE AND BLACK WITH GOLD DETAILS ONE SIZE (100% CREPE)

5-41-375-0340 | 20290
PANTS IN WHITE AND BLACK WITH GOLD DETAILS S/M (100% CREPE)
5-41-375-0341 | 20290 M/L

5-41-375-0342 | 20330
LONG DRESS/KAFTAN IN WHITE AND BLACK WITH GOLD DETAILS S/M (100% CREPE)
5-41-375-0343 | 20330 M/L

5-41-375-0344 | 20260
SHORT KAFTAN IN WHITE AND BLACK WITH GOLD DETAILS S/M (100% CREPE)
5-41-375-0345 | 20260 M/L

5-41-375-0346 | 20260
SHORT DRESS WITH LONG SLEEVS IN BLACK AND WHITE COLOR WITH GOLD DETAILS ONE SIZE (100% CREPE)

5-41-375-0347 | 20330
LONG ONE SHOULDER DRESS IN WHITE COLOR WITH GOLD DETAILS ONE SIZE (100% CREPE)

5-41-375-0348 | 20330
KIMONO DRESS IN WHITE COLOR WITH GOLD DETAILS ONE SIZE (100% CREPE)

5-41-375-0351 | 20275
SHIRT IN WHITE COLOR WITH GOLD DETAILS ONE SIZE (100% CREPE)

5-41-375-0350 | 20265
SHORT SLEEVLESS DRESS IN WHITE COLOR WITH GOLD DETAILS ONE SIZE (100% CREPE)

5-41-375-0352 | 20330
JUMPSUIT IN WHITE COLOR WITH GOLD DETAILS ONE SIZE (100% CREPE)

5-41-375-0349 | 20230
SHORTS IN WHITE COLOR WITH GOLD DETAILS ONE SIZE (100% CREPE)

5-41-375-0296 | 20320
LONG KAFTAN IN BLACK/GOLD S/M
(100% CREPE)

5-41-375-0265 | 20250
LONG OFFSHOULDER DRESS IN BLACK/GREY
COLOR WITH PRITNS ONE SIZE (100% CREPE)

5-41-375-0259 | 20250
TUNIC WITH CORDS IN BLACK/GREY COLOR
WITH PRITNS S/M (100% CREPE)

5-41-375-0300 | 20270
PANTS IN BLACK/GOLD M/L (100% CREPE)

5-41-375-0302 | 20220
SHORTS IN BLACK/GREY ONE SIZE
(100% CREPE)

5-41-375-0291 | 20250
MIDI KAFTAN IN LIGHT BLUE/WHITE S/M
(100% CREPE)
5-41-375-0292 | 20250 M/L

5-41-375-0279 | 20250
TUNIC WITH CORDS IN TURQOISE COLOR S/M
(100% CREPE)

5-41-375-0290 | 20250
KAFTAN IN BLUE/LEOPARD COLOR ONE SIZE
(100% GEORGETTE)

5-41-375-0295 | 20320
MIDI DRESS IN LIGHT BLUE/WHITE ONE SIZE
(100% CREPE)

5-41-375-0276 | 20320
LONG DRESS KAFTAN IN TURQOISE COLOR
S/M (100% CREPE)
5-41-375-0277 | 20320 M/L

5-41-375-0289 | 20220
SHORTS IN BLUE/LEOPARD COLOR ONE SIZE
(100% CREPE)

2. ELEGANT COLLECTION

5-41-348-0381 | 20220
SLEEVELESS DRESS IN BLUE/GREY COLOR WITH GOLD DETAILS ONE SIZE(100% CREPE)

5-41-348-0386 | 20220
KIMONO IN BLUE/GREY COLOR WITH GOLD DETAILS ONE SIZE(100% CREPE)

5-41-348-0424 | 20240
SLEEVELESS DRESS IN BLUE/GREY COLOR WITH GOLD DETAILS AND ASSORTED BELT ONE SIZE(100% CREPE)

5-41-348-0385 | 20240
LONG DRESS WITH 3/4 SLEEVES IN BLUE/ GREY COLOR WITH GOLD DETAILS ONE SIZE(100% CREPE)

5-41-348-0382 | 20132
TOP/BLOUSE WITH SLEEVES IN BLUE/GREY COLOR WITH GOLD DETAILS ONE SIZE (100% CREPE)

5-41-348-0383 | 20120
SHORTS IN BLUE/GREY COLOR WITH GOLD DETAILS S/M(100% CREPE)
5-41-348-0384 | 20120 M/L

5-41-348-0227 | 20220
LONG DRESS IN MINT/GOLDEN COLOR WITH BACK TYING ONE SIZE

5-41-348-0225 | 20220
SLEEVELESS DRESS IN MINT/GOLDEN COLOR ONE SIZE (100% CREPE)

5-41-348-0228 | 20240
LONG DRESS WITH 3/4 SLEEVES IN MINT/ GOLDEN COLOR ONE SIZE (100% CREPE)

5-41-348-0280 | 20132
TOP WITH 3/4 SLEEVES IN VERAMAN/GOLD COLOR WITH PRINTS ONE SIZE (100% CREPE)

5-41-348-0223 | 20210
LONG SKIRT IN MINT/GOLDEN COLOR S/M

5-41-348-0273 | 20115
SHORTS IN GREEN/GOLDEN COLOR M/L

5-41-348-0348 | 20240
DRESS WITH SLEEVES IN LIGHT BLUE/GOLD COLOR ONE SIZE (100% CREPE)

5-41-348-0342 | 20132
TOP/BLOUSE WITH SLEEVES IN LIGHT BLUE/ GOLD COLOR ONE SIZE (100% CREPE)

5-41-348-0346 | 20205
SLEEVELESS DRESS IN LIGHT BLUE/GOLD COLOR S/M (100% CREPE)
5-41-348-0347 | 20205 M/L

5-41-348-0344 | 20216
LONG SKIRT IN LIGHT BLUE/GOLD COLOR ONE SIZE(100% CREPE)

5-41-348-0387 | 20220
SLEEVELESS DRESS IN YELLOW/OLIVE GREEN COLOR WITH GOLD DETAILS ONE SIZE (100% CREPE)

5-41-348-0388 | 20132
TOP/BLOUSE WITH SLEEVES IN YELLOW/OLIVE GREEN COLOR WITH GOLD DETAILS ONE SIZE (100% CREPE)

5-41-348-0391 | 20240
LONG DRESS WITH 3/4 SLEEVES IN YELLOW/OLIVE GREEN COLOR WITH GOLD DETAILS ONE SIZE (100% CREPE)

5-41-348-0389 | 20120
SHORTS IN YELLOW/OLIVE GREEN COLOR WITH GOLD DETAILS S/M (100% CREPE)
5-41-348-0390 | 20120 M/L

5-41-348-0392 | 20220
JUMPSUIT IN YELLOW/OLIVE GREEN COLOR WITH GOLD DETAILS ONE SIZE (100% CREPE)

5-41-348-0427 | 20220
SLEEVELESS DRESS IN YELLOW/OLIVE COLOR WITH GOLD DETAILS ONE SIZE (100% CREPE)

5-41-348-0422 | 20220
LONG DRESS COLOR IN YELLOW/OLIVE COLOR WITH GOLD DETAILS ONE SIZE (100% CREPE)

5-41-348-0397 | 20240
LONG DRESS WITH 3/4 SLEEVES IN BROWN/ MINT COLOR WITH GOLD DETAILS ONE SIZE (100% CREPE)

5-41-348-0394 | 20132
TOP/BLOUSE WITH SLEEVES IN BROWN/MINT COLOR WITH GOLD DETAILS ONE SIZE (100% CREPE)

5-41-348-0395 | 20120
SHORTS IN BROWN/MINT COLOR WITH GOLD DETAILS S/M(100% CREPE)
5-41-348-0396 | 20120 M/L

5-41-348-0393 | 20220
SLEEVELESS DRESS IN BROWN/MINT COLOR WITH GOLD DETAILS ONE SIZE (100% CREPE)

5-41-348-0398 | 20220
SLEEVLESS DRESS COLOR IN BROWN/MINT COLOR WITH GOLD DETAILS ONE SIZE (100% CREPE)

5-41-348-0399 | 20220
SHORT JUMPSUIT IN BROWN/MINT COLOR WITH GOLD DETAILS ONE SIZE (100% CREPE)

5-41-348-0318 | 20132
TOP WITH SLEEVES IN BLACK/ORANGE/GOLD COLOR ONE SIZE (100% CREPE)

5-41-348-0324 | 20240
LONG DRESS WITH 3/4 SLEEVES IN BLACK/ ORANGE/GOLD COLOC S/M (100% CREPE)
5-41-348-0325 | 20240 M/L

5-41-348-0322 | 20145
SLEEVELESS DRESS IN BLACK/ORANGE/GOLD COLOR S/M (100% CREPE)
5-41-348-0323 | 20145 M/L

5-41-348-0320 | 20180
PANTS IN BLACK/ORANGE/GOLD COLOR S/M (100% CREPE)
5-41-348-0321 | 20175 M/L

5-41-348-0316 | 20120
SHORTS IN BLACK/ORANGE/GOLD COLOR S/M (100% CREPE)
5-41-348-0317 | 20120 M/L

5-41-348-0405 | 20110
TOP IN BEIGE COLOR PRINTED WITH GOLD DETAILS ONE SIZE (100% CREPE)

5-41-348-0406 | 20195
PANTS IN BEIGE COLOR PRINTED WITH GOLD DETAILS S/M (100% CREPE)
5-41-348-0407 | 20195 M/L

5-41-348-0408 | 20205
LONG SLEEVELESS DRESS IN BEIGE COLOR PRINTED WITH GOLD DETAILS ONE SIZE (100% CREPE)

5-41-348-0416 | 20220
SLEEVELESS DRESS IN BLACK/TURQUOISE COLOR WITH GOLD DETAILS ONE SIZE (100% CREPE)

5-41-348-0439 | 20240
ONE SHOULDER DRESS IN BLACK/TURQUOISE COLOR WITH GOLD DETAILS ONE SIZE (100% CREPE)

5-41-348-0417 | 20110
TOP IN BLACK/TURQUOISE COLOR WITH GOLD DETAILS ONE SIZE (100% CREPE)

5-41-348-0418 | 20216
LONG SKIRT IN BLACK/TURQUOISE COLOR WITH GOLD DETAILS ONE SIZE S/M (100% CREPE)
5-41-348-0419 | 20216 M/L

5-41-348-0400 | 20240
LONG DRESS COLOR WITH 3/4 SLEEVES IN CORAL/GREY COLOR WITH GOLD DETAILS ONE SIZE (100% CREPE)

5-41-348-0404 | 20170
SLEEVLESS SHORT DRESS IN CORAL/GREY COLOR WITH GOLD DETAILS ONE SIZE (100% CREPE)

5-41-348-0401 | 20132
TOP IN CORAL/GREY COLOR WITH GOLD DETAILS ONE SIZE (100% CREPE)

5-41-348-0402 | 20216
LONG SKIRT IN CORAL/GREY COLOR WITH GOLD DETAILS S/M (100% CREPE)
5-41-348-0403 | 20216 M/L

5-41-348-0425 | 20220
SLEEVELESS DRESS IN CORAL/GREY COLOR WITH GOLD DETAILS ONE SIZE (100% CREPE)

5-41-348-0426 | 20170
SHORT JUMPSUIT IN CORAL/GREY COLOR WITH GOLD DETAILS ONE SIZE (100% CREPE)

5-41-348-0430 | 20195
WRAP DRESS IN RED PRINTED COLOR WITH GOLD DETAILS S/M (100% CREPE)
5-41-348-0431 | 20195 M/L

5-41-348-0436 | 20195
LONG SHIRT IN RED PRINTED COLOR WITH GOLD DETAILS M/L (100% CREPE)
5-41-348-0437 | 20195 L/XL

5-41-348-0438 | 20170
DRESS IN RED PRINTED COLOR WITH GOLD DETAILS ONE SIZE (100% CREPE)

5-41-348-0432 | 20132
TOP/BLOUSE WITH SHORT SLEEVES IN RED PRINTED COLOR WITH GOLD DETAILS ONE SIZE (100% CREPE)

5-41-348-0433 | 20120
SHORTS IN RED PRINTED COLOR WITH GOLD DETAILS S/M (100% CREPE)
5-41-348-0434 | 20120 M/L

5-41-348-0267 | 20132
TOP WITH LONG SLEEVES IN BROWN/BLACK
COLOR ONE SIZE (100% CREPE)

5-41-348-0269 | 20195
LONG SLEEVELESS DRESS IN BROWN/BLACK
COLOR ONE SIZE

5-41-348-0266 | 20210
LONG DRESS WITH 3/4 SLEEVES IN BROWN/
BLACK COLOR ONE SIZE

5-41-348-0265 | 20210
LONG SKIRT IN BROWN/BLACK COLOR M/L

5-41-348-0283 | 20200
SLEEVELESS WRAP DRESS IN BROWN/BLACK
COLOR ONE SIZE

5-41-348-0268 | 20210
LONG KIMONO WITH LONG SLEEVES IN
BROWN/BLACK COLOR ONE SIZE

5-41-348-0257 | 20160
JUMPSUIT SHORT IN SALMON/GREEN COLOR S/M
5-41-348-0258 | 20160 M/L

5-41-348-0259 | 20185
DRESS/KIMONO WITH 3/4 SLEEVES IN SALMON/GREEN COLOR S/M
5-41-348-0261 | 20185 M/L

5-41-348-0286 | 20115
TOP WITH SLEEVES IN SOMON/GREEN COLOR
ONE SIZE

5-41-348-0262 | 20210
LONG DRESS IN SALMON/GREEN COLOR S/M
5-41-348-0263 | 20210 M/L

5-41-348-0285 | 20210
LONG DRESS IN SOMON/GREEN COLOR
ONE SIZE

5-41-348-0288 | 20210
LONG SKIRT IN SOMON/GREEN COLOR M/L

5-41-348-0409 | 20132
TOP/BLOUSE WITH SLEEVES IN MINT/GREY COLOR WITH GOLD DETAILS ONE SIZE (100% CREPE)

5-41-348-0414 | 20220
LONG SLEEVELESS DRESS IN MINT/GREY COLOR WITH GOLD DETAILS S/M
5-41-348-0415 | 20220 M/L

5-41-348-0421 | 20240
LONG DRESS WITH 3/4 SLEEVES IN MINT/GREY COLOR WITH GOLD DETAILS ONE SIZE (100% CREPE)

5-41-348-0410 | 20120
SHORTS IN MINT/GREY COLOR WITH GOLD DETAILS S/M (100% CREPE)
5-41-348-0411 | 20120 M/L

5-41-348-0412 | 20216
LONG SKIRT IN MINT/GREY COLOR WITH GOLD DETAILS S/M (100% CREPE)
5-41-348-0413 | 20216 M/L

5-41-348-0123 | 20220
DRESS WITH 3/4 SLEEVES IN BROWN COLOR WITH PRINTS M/L

5-41-348-0359 | 20132
TOP/BLOUSE WITH SLEEVES IN WHITE/GREY/GOLD COLOR ONE SIZE (100% CREPE)

5-41-348-0365 | 20220
SLEEVELESS DRESS IN WHITE/GREY/GOLD COLOR S/M (100% CREPE)

5-41-348-0127 | 20170
PANTS IN BROWN COLOR WITH PRINTS M/L

5-41-348-0361 | 20120
SHORTS IN WHITE/GREY/GOLD COLOR S/M
5-41-348-0362 | 20120 M/L

5-41-348-0363 | 20168
SHORT DRESS WITH SLEEVES IN WHITE/GREY/GOLD COLOR S/M (100% CREPE)
5-41-348-0364 | 20168 M/L

5-41-514-0134 | 20265
SHIRT WITH BLUE PRINTS S/M (28%SILK / 72% CREPE)
5-41-514-0135 | 20265 M/L

5-41-514-0127 | 20372
TUNIC/SHIRT WITH BLUE PRINTS AND BUTTONS LONG SLEEVES S/M (28%SILK / 72% CREPE)
5-41-514-0128 | 20372 M/L
5-41-514-0129 | 20372 L/XL

5-41-514-0131 | 20260
KAFTAN WITH BLUE PRINTS S/M (28%SILK / 72% CREPE)
5-41-514-0132 | 20260 M/L
5-41-514-0133 | 20260 L/XL

5-41-514-0125 | 20276
DRESS WITH BLUE PRINTS S/M (28%SILK / 72% CREPE SATIN)
5-41-514-0126 | 20276 M/L

5-41-514-0138 | 20372
TUNIC/SHIRT LONG WITH BLUE/GREEN PRINTS LONG SLEEVES S/M (28%SILK / 72% CREPE)
5-41-514-0139 | 20372 M/L
5-41-514-0140 | 20372 L/XL

5-41-514-0130 | 20325
SLEEVELESS DRESS WITH BLUE PRINTS ONE SIZE (28%SILK / 72% CREPE)

5-41-514-0136 | 20276
DRESS WITH BLUE/GREEN PRINTS S/M (28%SILK / 72% CREPE)
5-41-514-0137 | 20276 M/L

5-41-514-0141 | 20325
ASYMMETRIC DRESS WITH BLUE/GREEN PRINTS ONE SIZE (28%SILK / 72% CREPE)

5-41-514-0149 | 20325
SLEEVELESS DRESS WITH BEIGE/BROWN PRINTS ONE SIZE (28%SILK / 72% CREPE)

5-41-514-0146 | 20230
TUNIC/KAFTAN LONG WITH BEIGE/BROWN PRINTS LONG SLEEVES S/M (28%SILK / 72% CREPE)
5-41-514-0147 | 20230 M/L
5-41-514-0148 | 20230 L/XL

5-41-514-0150 | 20205
TROUSERS WITH BEIGE/BROWN PRINTS ONE SIZE (28%SILK / 72% CREPE)

5-41-514-0154 | 20372
TUNIC/SHIRT LONG WITH MOUSTARD/BLUE PRINTS LONG SLEEVES S/M (28%SILK / 72% CREPE)
5-41-514-0155 | 20372 M/L
5-41-514-0156 | 20372 L/XL

5-41-514-0151 | 20230
TUNIC/SHIRT WITH MOUSTARD/BLUE PRINTS LONG SLEEVES S/M (28%SILK / 72% CREPE)
5-41-514-0152 | 20230 M/L
5-41-514-0153 | 20230 L/X

5-41-514-0161 | 20205
TROUSERS WITH MOUSTARD/BLUE PRINTS ONE SIZE (28%SILK / 72% CREPE)

5-41-514-0159 | 20252
SHIRT WITH MOUSTARD/BLUE PRINTS S/M (28%SILK / 72% CREPE)
5-41-514-0160 | 20252 M/L

5-41-514-0157 | 20220
SHORT SLEEVED TUNIC WITH MOUSTARD/BLUE PRINTS S/M (28%SILK / 72% CREPE)
5-41-514-0158 | 20220 M/L

5-41-348-0230 | 20115
TOP IN MINT/BROWN COLOR S/M
5-41-348-0232 | 20115 M/L

5-41-348-0233 | 20115
SHORTS IN MINT/BROWN COLOR S/M
5-41-348-0231 | 20115 M/L

5-41-348-0292 | 20210
LONG SKIRT IN MINT/BROWN COLOR M/L

5-41-348-0334 | 20220
SLEEVELESS DRESS IN GREEN/GOLD COLOR
ONE SIZE (100% CREPE)

5-41-348-0336 | 20145
SLEEVELESS SHORT DRESS IN GREEN/GOLD
COLOR S/M (100% CREPE)
5-41-348-0337 | 20145 M/L

5-41-348-0338 | 20132
TOP/BLOUSE WITH SLEEVES IN GREEN/GOLD
COLOR ONE SIZE(100% CREPE)

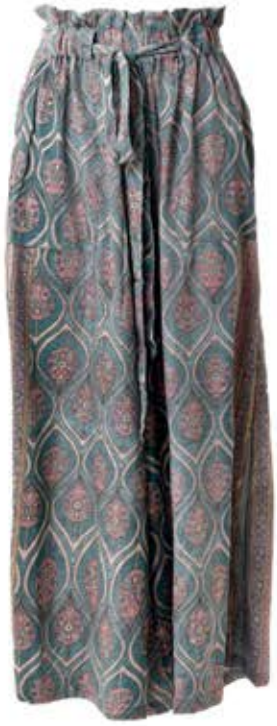

5-41-348-0340 | 20180
PANTS IN GREEN/GOLD COLOR S/M
(100% CREPE)
5-41-348-0341 | 20180 M/L

5-41-348-0243 | 20115
TOP WITH SLEEVES IN GREY/BLACK PATTERNED COLOR S/M
5-41-348-0249 | 20115 M/L

5-41-348-0247 | 20220
KIMONO IN GREY/BLACK PATTERNED COLOR ONE SIZE

5-41-348-0375 | 20220
SLEEVELESS DRESS IN LEOPARD BLACK/GOLD COLOR ONE SIZE (100% CREPE)

5-41-348-0244 | 20170
PANTS IN GREY/BLACK PATTERNED COLOR S/M
5-41-348-0246 | 20170 M/L

5-41-348-0251 | 20210
LONG SLEEVELESS DRESS IN GREY/BLACK PATTERNED COLOR M/L

5-41-348-0377 | 20132
TOP/BLOUSE WITH SLEEVES IN LEOPARD
BLACK/GOLD COLOR ONE SIZE (100% CREPE)

5-41-348-0379 | 20216
LONG SKIRT IN LEOPARD BLACK/GOLD
COLOR ONE SIZE (100% CREPE)

5-41-348-0241 | 20220
LONG DRESS WITH 3/4 SLEEVES IN BLUE/
GOLDEN COLOR S/M
5-41-348-0242 | 20220 M/L

5-41-348-0234 | 20195
KURTA IN BLUE/GOLDEN COLOR S/M
5-41-348-0235 | 20195 M/L

5-41-348-0156 | 20210
LONG KIMONO IN BLUE COLOR WITH BEIGE
PRINTS ONE SIZE

5-41-348-0272 | 20185
S/2 TOP AND SKIRT IN DARK BLUE/BEIGE
COLOR WITH FLOWERS

5-41-348-0252 | 20175
LONG SLEEVELESS DRESS IN BROWN/GREEN
S/M

5-41-348-0270 | 20195
LONG SLEEVELESS DRESS IN DARK BLUE/
BEIGE COLOR WIT FLOWERS ONE SIZE

5-41-348-0167 | 20210
LONG DRESS WITH 3/4 SLEEVES IN BEIGE/
TURQOISE COLOR S/M
5-41-348-0168 | 20210 M/L

5-41-348-0255 | 20175
KURTA LONG SLEEVES IN BROWN/GREEN
COLOR S/M
5-41-348-0256 | 20175 M/L

5-41-348-0165 | 20160
KAFTAN IN GREEN/LIGHT BLUE COLOR S/M
5-41-348-0166 | 20160 M/L

5-41-514-0091 | 20220
TUNIC/KAFTAN IN BLACK/WHITE COLOR WITH RED PRINTS S/M (28%SILK / 72% CREPE SATIN)

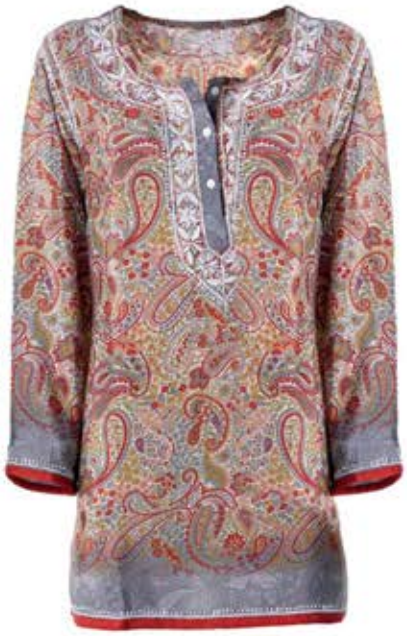

5-41-514-0142 | 20230
TUNIC/KAFTAN WITH RED PRINTS AND BUTTONS WITH LONG SLEEVES S/M (28%SILK / 72% CREPE)
5-41-514-0143 | 20230 M/L
5-41-514-0144 | 20230 L/XL

5-41-348-0177 | 20120
TOP WITH SLEEVES IN YELLOW/GREY COLOR ONE SIZE (100% CREPE)

5-41-514-0084 | 20220
TUNIC/KAFTAN IN GREEN COLOR WITH FLOWERS COLOR S/M (28%SILK / 72% CREPE SATIN)

5-41-514-0145 | 20120
SHORTS WITH RED PRINTS ONE SIZE (28%SILK / 72% CREPE)

5-41-348-0178 | 20210
LONG SKIRT IN YELLOW/GREY COLOR S/M
5-41-348-0179 | 20210 M/L

5-41-348-0293 | 20132
TOP/BLOUSE WITH SLEEVES IN BLUE/BORDEAUX COLOR ONE SIZE (100% CREPE)

5-41-514-0118 | 20240
SHIRT MULTICOLOR ONE SIZE (28%SILK / 72% CREPE SATIN)

5-41-348-0297 | 20210
KIMONO WITH LONG SLEEVES IN GREEN/PINK COLOR ONE SIZE

5-41-348-0295 | 20115
SHORTS IN BLUE/BORDEAUX COLOR M/L

5-41-514-0119 | 20210
TROUSERS MULTICOLOR ONE SIZE (28%SILK / 72% CREPE SATIN)

3. WHITE COLLECTION

5-41-057-0029 | 20110
BLOUSE/TOP IN WHITE COLOR WITH 3/4 SLEEVES ONE SIZE (100% COTTON)

5-41-057-0036 | 20080
BLOUSE/TOP IN WHITE COLOR WITH 3/4 SLEEVES ONE SIZE (100% COTTON)

5-41-057-0040 | 20090
SHIRT/BLOUSE IN WHITE COLOR WITH BUTTONS ONE SIZE (100% COTTON)

5-41-190-0207 | 20100
BLOUSE IN WHITE COLOR WITH 3/4 SLEEVES MEDIUM (100% COTTON)

5-41-190-0214 | 20125
BLOUSE IN WHITE COLOR WITH 3/4 SLEEVES W/TASSELS MEDIUM (100% COTTON)

5-41-190-0203 | 20115
OPEN PONCHO IN WHITE COLOR MEDIUM (100% COTTON)

5-41-190-0204 | 20100
SLEEVELESS BLOUSE IN WHITE COLOR MEDIUM (100% COTTON)

5-41-706-0039 | 20090
BLOUSE WITH 3/4 SLEEVES IN WHITE COLOR ONE SIZE (100% COTTON)

5-41-346-0039 | 20070
BLOUSE IN WHITE COLOR WITH GOLD PRINTS ONE SIZE (100% VISCOSE)

5-41-346-0040 | 20080
BLOUSE IN WHITE COLOR WITH GOLD PRINTS S/M (100% VISCOSE)

5-41-687-0025 | 20090
SLEEVELESS BLOUSE IN WHITE COLOR WITH LACE MEDIUM (100% COTTON)

5-41-706-0032 | 20115
SHIRT IN WHITE COLOR WITH SHORT SLEEVES ONE SIZE (100% COTTON)

5-41-190-0205 | 20110
SLEEVELESS BLOUSE W/TASSELS IN WHITE COLOR MEDIUM (100% COTTON)

5-41-190-0236 | 20130
DRESS IN WHITE COLOR M (100% COTTON)

5-41-190-0161 | 20070
BLOUSE IN WHITE COLOR WITH LACE AT THE BACK MEDIUM (100% COTTON)

5-41-190-0164 | 20060
BLOUSE IN WHITE COLOR WITH EMBROIDERY MEDIUM (100% COTTON)

5-41-190-0151 | 20080
SHIRT IN WHITE COLOR WITH EMBROIDERY S/S MEDIUM (COTTON/RAYON)

5-41-190-0187 | 20100
BLOUSE IN WHITE COLOR WITH PRINTS ONE SIZE (100% COTTON)

5-41-745-0006 | 20100
BLOUSE IN WHITE COLOR LONG SLEEVES WITH BLUE EMBROIDERY ONE SIZE (100%VISCOSE)

5-41-190-0215 | 20105
SHORT SLEEVED BLOUSE IN WHITE COLOR WITH BLUE PRINTS MEDIUM (100% COTTON)

5-41-190-0201 | 20120
SHORT SLEEVED SHIRT IN WHITE COLOR WITH PURPLE PRINTS ONE SIZE (100% COTTON)

5-41-190-0186 | 20130
BLOUSE IN BIEGE COLOR ONE SIZE (100% COTTON)

5-41-190-0217 | 20080
SHIRT IN WHITE COLOR ONE SIZE (100% COTTON)

5-41-190-0265 | 20085
TOP IN WHITE COLOR ONE SIZE (100% VISCOSE)

5-41-190-0219 | 20090
TOP IN WHITE COLOR ONE SIZE (100% COTTON)

5-41-190-0237 | 20105
DRESS IN WHITE COLOR ONE SIZE (100% COTTON)

5-41-057-0080 | 20155
SLLEEVELESS DRESS IN WHITE COLOR WITH LACE ONE SIZE (100% COTTON)

5-41-057-0052 | 20160
SLEEVELESS DRESS IN WHITE COLOR
ONE SIZE (100% COTTON)

5-41-057-0056 | 20160
DRESS SLEEVELESS IN WHITE COLOR ONE SIZE (100% COTTON)

5-41-057-0042 | 20170
SLEEVELESS DRESS WHITE COLOR
ONE SIZE (100% COTTON)

5-41-190-0238 | 20150
SLEEVELESS DRESS IN WHITE COLOR AND SILVER DETAILS M (100% VISCOZE)

5-41-057-0017 | 20120
SLEEVELESS DRESS IN WHITE COLOR
ONE SIZE (100% COTTON)

5-41-057-0023 | 20150
SLEEVELESS LONG DRESS IN WHITE COLOR
ONE SIZE (100% COTTON)

5-41-190-0258 | 20130
SHORT DRESS IN WHITE COLOR ONE SIZE
(100% COTTON)

5-41-057-0062 | 20270
DRESS SLEEVELESS WITH BUTTONS IN WHITE
COLOR ONE SIZE (100% COTTON)

5-41-190-0240 | 20175
SLEEVELESS DRESS IN WHITE COLOR ONE
SIZE (100% COTTON)

5-41-151-0245 | 20140
DRESS/KAFTAN IN WHITE COLOR WITH LACE ONE SIZE COTTON

5-41-190-0253 | 20120
SLEEVLESS SHORT DRESS IN WHITE COLOR ONE SIZE (100% COTTON)

5-41-057-0051 | 20160
DRESS IN WHITE COLOR WITH SHORT SLEEVES ONE SIZE (100% COTTON)

5-41-057-0081 | 20135
SLEEVELESS SHORT DRESS IN WHITE COLOR ONE SIZE (100% COTTON)

5-41-057-0082 | 20150
SLEEVELESS SHORT DRESS IN WHITE COLOR WITH LACE ONE SIZE (100% COTTON)

5-41-057-0083 | 20145
SLEEVELESS SHORT DRESS IN WHITE COLOR WITH LACE ONE SIZE (100% COTTON)

5-41-254-0166 | 20170
SLEEVLESS DRESS IN WHITE COLOR WITH BAS RELIEF PRINTS ONE SIZE (100 % COTTON/SILK)

5-41-057-0058 | 20160
DRESS SLEEVELESS IN WHITE COLOR ONE SIZE (100% COTTON)

5-41-034-0098 | 20220
LONG KAFTAN/DRESS IN WHITE COLOR ONE SIZE (100% COTTON)

5-41-190-0252 | 20140
SLEEVLESS LONG DRESS IN WHITE BLUE COLOR WITH BUTTONS ONE SIZE (100% VISCOSE)

5-41-190-0241 | 20150
LONG SLEEVELESS DRESS IN WHITE COLOR ONE SIZE (100% COTTON)

5-41-057-0067 | 20175
LONG SLEEVELESS DRESS IN WHITE COLOR WITH LACE ONE SIZE (100% COTTON)

5-41-218-0184 | 20310
LONG SLEEVELESS DRESS IN WHITE COLOR M/L (100% COTTON)

5-41-346-0107 | 20166
LONG SLEEVESLESS DRESS IN WHITE COLOR WITH LIGHT BLUE BEADS ONE SIZE (100% COTTON)

5-41-057-0076 | 20170
LONG SLEEVELESS DRESS IN WHITE COLOR ONE SIZE (100% COTTON)

5-41-835-0013 | 20240
OPEN LONG KAFTAN IN WHITE COLOR
ONE SIZE

5-41-057-0072 | 20180
LONG SLEEVELESS DRESS IN WHITE COLOR
ONE SIZE (100% COTTON)

5-41-057-0078 | 20180
LONG SLEEVELESS DRESS IN WHITE COLOR
WITH LACE ONE SIZE (100% COTTON)

5-41-151-0276 | 20160
LONG DRESS IN WHITE COLOR ONE SIZE
(100% VISCOSE)

5-41-346-0129 | 20180
KAFTAN/DRESS IN WHITE COLOR WITH LIGHT
BLUE BEADS ONE SIZE (100% COTTON)

5-41-346-0130 | 20220
DRESS IN WHITE COLOR WITH LIGHT BLUE
DETAILS ONE SIZE (100% COTTON)

5-41-346-0131 | 20222
SHORT DRESS IN WHITE COLOR ONE SIZE (100% VISCOSE)

5-41-346-0132 | 20222
SHORT DRESS IN WHITE COLOR ONE SIZE (100% VISCOSE)

5-41-346-0150 | 20207
KAFTAN/DRESS IN WHITE COLOR WITH GOLD PRINTS ONE SIZE (100% COTTON)

5-41-706-0033 | 20110
BLOUSE IN WHITE COLOR WITH 3/4 SLEEVES AND EMPROIDERY ONE SIZE (100% COTTON)

5-41-706-0036 | 20130
BLOUSE IN WHITE COLOR WITH LONG SLEEVES ONE SIZE (100% COTTON)

5-41-254-0051 | 20135
SHIRT IN WHITE COLOR ONE SIZE (100 % COTTON)

5-41-057-0071 | 20190
DRESS IN WHITE COLOR WITH LONG SLEEVES ONE SIZE (100% COTTON)

5-41-190-0243 | 20115
DRESS IN WHITE COLOR ONE SIZE (100% COTTON)

5-41-151-0219 | 20180
KIMONO IN WHITE COLOR (100% COTTON)

5-41-034-0100 | 20205
LONG KIMONO IN WHITE COLOR ONE SIZE
(100% CHIFFON)

5-41-190-0255 | 20130
LONG DRESS/SHIRT IN WHITE COLOR ONE
SIZE (100% COTTON)

5-41-151-0226 | 20070
LONG KIMONO IN WHITE COLOR WITH LACE
ONE SIZE (100% POLYESTER)

5-41-151-0222 | 20120
KAFTAN IN WHITE COLOR WITH FLOWERS
(100%COTTON)

5-41-190-0239 | 20140
DRESS IN WHITE COLOR M (100% COTTON)

5-41-151-0228 | 20070
KAFTAN IN WHITE COLOR WITH LACE
ONE SIZE

5-41-254-0118 | 20155
DRESS IN WHITE COLOR WITH BAS-RELIEF
PRINTS ONE SIZE (100 % COTTON)

5-41-151-0221 | 20120
KIMONO IN BEIGE COLOR WITH LACE
COTTON

5-41-057-0079 | 20165
KAFTAN IN WHITE COLOR ONE SIZE
(100% COTTON)

5-41-057-0013 | 20130
SKIRT IN WHITE COLOR WITH LACE ONE SIZE
(100% COTTON)

5-41-057-0020 | 20120
SKIRT IN WHITE COLOR ONE SIZE
(100% COTTON)

5-41-151-0280 | 20120
SKIRT IN WHITE COLOR WITH LACE ONE SIZE
(100% COTTON)

5-41-190-0221 | 20170
SKIRT IN WHITE COLOR ONE SIZE
(100% COTTON)

5-41-190-0226 | 20120
SKIRT IN WHITE COLOR S/M (100% COTTON)
5-41-190-0227 | 20120 M/L

5-41-057-0069 | 20150
LONG SKIRT IN WHITE COLOR WITH LACE
ONE SIZE (100% COTTON)

5-41-057-0065 | 20170
LONG SKIRT IN WHITE COLOR WITH BUTTONS
ONE SIZE (100% COTTON)

5-41-057-0068 | 20130
SKIRT IN WHITE COLOR ONE SIZE
(100% COTTON)

5-41-057-0073 | 20170
PANTS IN WHITE COLOR WITH LACE ONE SIZE
(100% COTTON)

5-41-057-0074 | 20170
PANTS IN WHITE COLOR WITH LACE ONE SIZE
(100% COTTON)

5-41-057-0075 | 20120
SKIRT IN WHITE COLOR WITH TASSELS ONE
SIZE (100% COTTON)

5-41-057-0070 | 20150
LONG SKIRT IN WHITE COLOR WITH LACE
ONE SIZE (100% COTTON)

5-41-057-0032 | 20140
PANTS IN WHITE COLOR WITH LACE ONE SIZE
(100% COTTON)

5-41-190-0266 | 20120
SHORT SKIRT IN WHITE COLOR ONE SIZE
(100% VISCOSE)

5-41-190-0218 | 20090
SHORTS IN WHITE COLOR ONE SIZE
(100% COTTON)

5-41-190-0257 | 20085
SHORTS IN WHITE COLOR ONE SIZE
(100% COTTON GAUZE)

5-41-089-0066 | 20140
SHIRT IN WHITE COLOR WITH BLUE TASSELS
S/M (100% COTTON)

5-41-346-0106 | 20150
KAFTAN IN WHITE COLOR WITH LIGHT BLUE
BEADS ONE SIZE (100% COTTON)

5-41-230-0083 | 20200
DRESS IN WHITE COLOR WITH BLACK DETAILS
ONE SIZE (100% COTTON)

5-41-254-0021 | 20130
KAFTAN IN WHITE COLOR WITH SILVER
PRINTS ONE SIZE (100% COTTON)

5-41-003-0032 | 20080
WHITE T-SHIRT EYE WITH STRASS S/M
(100% COTTON)

5-41-003-0033 | 20120
GREY T-SHIRT EYE WITH STRASS S/M
(100% COTTON)

5-41-003-0037 | 20090
WHITE T-SHIRT CHURCH STRASS S/M
(100% COTTON)
5-41-003-0051 | 20090 M/L

5-41-003-0041 | 20060
WHITE T-SHIRT COLORFUL ISLAND S/M
(100% COTTON)
5-41-003-0055 | 20060 M/L

5-41-003-0042 | 20060
WHITE T-SHIRT BLUE ISLAND S/M
(100% COTTON)
5-41-003-0056 | 20060 M/L

5-41-003-0043 | 20060
WHITE T-SHIRT TURQOISE ISLAND S/M
(100% COTTON)
5-41-003-0057 | 20060 M/L

5-41-003-0044 | 20060
WHITE T-SHIRT CHURCH S/M (100% COTTON)
5-41-003-0058 | 20060 M/L

5-41-151-0136 | 20055
WHITE T-SHIRT 'WINGED VICTORY OF SAMOTHRACE' IN LARGE/XLARGE SIZE
(100% COTTON)

5-41-063-0004 | 20080
WHITE T-SHIRT WITH STRASS LIPS ONE SIZE

4. ESSENTIALS COLLECTION

5-41-581-0037 | 20120
DRESS IN GREEN COLOR WITH POM POM AND SHORT SLEEVES (100% COTTON)

5-41-439-0037 | 20200
LONG SLEEVELESS JUMPSUIT IN BLUE COLOR TIE DIE S/M (RAYON)
5-41-439-0038 | 20200 M/L

5-41-581-0036 | 20120
DRESS IN BLUE COLOR WITH POM POM AND SHORT SLEEVES (100% COTTON)

5-41-346-0066 | 20110
KAFTAN IN BLUE TROPICAL PRINT S/M (100% COTTON)
5-41-346-0067 | 20110 M/L

5-41-346-0064 | 20142
MAXI DRESS IN BLUE TROPICAL PRINT S/M (100% COTTON)

5-41-254-0168 | 20190
LONG DRESS IN BLUE/TURQOISE COLOR
WITH LEAVES ONE SIZE (100 % COTTON)

5-41-254-0052 | 20135
SHIRT IN TURQOISE COLOR ONE SIZE
(100% COTTON)

5-41-057-0089 | 20145
SLLEEVELESS SHORT DRESS WITH BLUE PRINTS ONE SIZE

5-41-230-0078 | 20135
PRINTED ASYMMETRIC DRESS WHITE/BLUE ONE SIZE (100% COTTON)

5-41-230-0079 | 20135
PRINTED ASYMMETRIC DRESS WHITE/BLUE ONE SIZE (100% COTTON)

5-41-581-0088 | 20100
KAFTAN IN BLUE COLOR WITH CORALS S/M (100% COTTON)
5-41-581-0089 | 20100 M/L

5-41-581-0062 | 20095
LONG KAFTAN IN WHITE BLUE COLOR WITH CORALS S/M (100% COTTON)
5-41-581-0083 | 20095 M/L

5-41-346-0070 | 20143
STRIPE OFF SHOULDER DRESS WITH FLOWERS S/M (100% COTTON)

5-41-581-0059 | 20095
KAFTAN IN WHITE BLUE COLOR WITH CORALS
S/M (100% COTTON)
5-41-581-0079 | 20095 M/L
5-41-581-0080 | 20095 L/XL

5-41-581-0066 | 20140
SLEEVLESS DRESS IN WHITE BLUE COLOR
WITH CORALS ONE SIZE (100% COTTON)

5-41-346-0093 | 20110
LONG SHIRT IN BLUE/WHITE COLOR S/M
(100%COTTON)

5-41-346-0094 | 20105
KAFTAN IN BLUE /WHITE COLOR S/M
(100% COTTON)

5-41-346-0095 | 20145
SLEEVELESS DRESS IN BLUE/WHITE COLOR
S/M (100% COTTON)
5-41-346-0102 | 20145 M/L

5-41-439-0019 | 20130
SHORT DRESS IN WHITE/BLUE COLOR WITH
3/4 SLEEVES S/M (RAYON)
5-41-439-0020 | 20130 M/L

5-41-444-0027 | 20190
DRESS IN BLUE COLOR WITH PRINTS S/M
(100% RAYON)
5-41-444-0028 | 20190 M/L

5-41-439-0021 | 20100
BLOUSE IN WHITE/BLUE COLOR S/M (RAYON)
5-41-439-0022 | 20100 M/L

5-41-057-0090 | 20195
SLEEVELESS DRESS WITH BLUE/GREEN PRINTS ONE SIZE

5-41-089-0101 | 20165
LONG DRESS IN BLACK/WHITE COLOR WIT PRINTS ONE SIZE (100% COTTON)

5-41-057-0088 | 20175
SLEEVELESS DRESS IN DARK BLUE COLOR ONE SIZE

5-41-346-0143 | 20156
LONF SLEEVLESS DRESS IN BLUE COLOR WITH PRINTS ONE SIZE (100% COTTON)

5-41-254-0013 | 20160
MAXI HALTER DRESS IN BLUE (100% COTTON)

5-41-581-0074 | 20155
SLEEVLESS ASYMMETRIC DRESS IN BLUE COLOR WITH PRINTS ONE SIZE (100% COTTON)

5-41-151-0264 | 20130
DRESS IN WHITE/BLACK COLOR ONE SIZE
VISCOSE

5-41-151-0273 | 20120
DRESS IN BEIGE/BLUE COLOR ONE SIZE

5-41-151-0265 | 20120
KIMONO IN WHITE COLOR WITH PURPLE LEAVES ONE SIZE

5-41-151-0263 | 20090
SKIRT IN WHITE COLOR WITH BLUE LEAVES ONE SIZE

5-41-348-0145 | 20210
LONG DRESS IN BLUE COLOR WITH BEIGE FLOWERS S/M

5-41-151-0266 | 20090
SKIRT IN WHITE COLOR WITH PURPLE LEAVES ONE SIZE

5-41-581-0061 | 20095
KAFTAN IN BLACK GOLD COLOR WITH CORALS S/M (100% COTTON)
5-41-581-0077 | 20095 M/L
5-41-581-0078 | 20095 L/XL

5-41-581-0068 | 20145
SLEEVLESS DRESS IN BLACK GOLD COLOR WITH CORALS ONE SIZE (100% COTTON)

5-41-581-0096 | 20100
KAFTAN IN BLACK/WHITE COLOR WITH CORALS S/M (100% COTTON)
5-41-581-0097 | 20100 M/L

5-41-439-0031 | 20140
PANTS IN BROWN/BLUE COLOR S/M (RAYON)
5-41-439-0032 | 20140 M/L

5-41-439-0029 | 20200
DRESS/KAFTAN IN BROWN/BLUE COLOR S/M (RAYON)
5-41-439-0030 | 20200 M/L

5-41-439-0028 | 20125
BLOUSE IN BROWN/BLUE COLOR M/L (RAYON)

5-41-581-0064 | 20120
DRESS IN WHITE BLUE COLOR WITH PRINTS
ONE SIZE (100% COTTON)

5-41-581-0075 | 20120
DRESS IN WHITE TURQUOISE COLOR WITH
PRINTS ONE SIZE (100% COTTON)

5-41-057-0087 | 20175
SLEEVELESS DRESS MULTICOLOR ONE SIZE

5-41-190-0250 | 20130
DRESS/SHIRT IN WHITE COLOR WITH BLUE
PRINTS ONE SIZE (100% COTTON)

5-41-089-0098 | 20190
KIMONO IN BLUE COLOR WITH PRINTS ONE
SIZE (100% COTTON)

5-41-444-0029 | 20190
DRESS IN BLUE COLOR WITH PRINTS S/M
(100% VISCOSE)
5-41-444-0030 | 20190 M/L

5-41-254-0163 | 20290
DRESS IN BEIGE COLOR WITH PRINTS ONE SIZE (100% COTTON/SILK)

5-41-190-0242 | 20115
LONG SLEEVELESS DRESS IN WHITE/BLUE COLOR M/L (100% COTTON)

5-41-034-0043 | 20330
LIGHT BLUE DRESS WITH EMBROIDERY(S/M)
5-41-034-0044 | 20330 (M/L)

5-41-699-0066 | 20105
MIDI SLEEVELESS DRESS IN LIGHT BLUE COLOR WITH SILVER LUREX ONE SIZE (COTTON)

5-41-190-0216 | 20090
BLOUSE IN LIGHT BLUE COLOR M (100% COTTON)

5-41-034-0055 | 20145
OFF SHOULDER TOP LIGHT BLUE WITH EMBROIDERY(S/M)
5-41-034-0056 | 20145 (M/L)

5-41-699-0063 | 20135
LONG DRESS IN LIGHT BLUE COLOR WITH CORD ONE SIZE (VISCOSE)

5-41-699-0060 | 20065
SLEEVELESS TOP IN LIGHT BLUE COLOR ONE SIZE (COTTON)

5-41-699-0061 | 20110
SKIRT IN LIGHT BLUE COLOR ONE SIZE (COTTON)

5-41-190-0244 | 20115
DRESS IN BLUE COLOR M (100% COTTON)

5-41-304-0042 | 20080
SHORT KIMONO WITH BLUE FLOWERS ONE SIZE (100% COTTON)

5-41-230-0111 | 20120
KIMONO IN WHITE/BLUE COLOR WITH PRINTS AND COLORFUL TASSELS ONE SIZE (100% COTTON)

5-41-581-0039 | 20075
KAFTAN IN BLUE COLOR WITH GOLDEN STARFISHES 3/4 SLEEVES S/M (100% COTTON)

5-41-254-0158 | 20175
DRESS IN BLUE/WHITE COLOR WITH CORAL PRINTS ONE SIZE (100 % COTTON)

5-41-581-0009 | 20140
DRESS IN WHITE COLOR WITH TURQOISE PRINTS S/M

5-41-346-0083 | 20110
SHIRT WITH WHITE/BLUE CORAL S/M (100% COTTON)

5-41-218-0177 | 20200
SLEEVELESS LONG DRESS IN WHITE-GREY COLOR WITH PRINTS S/M (100% COTTON)
5-41-218-0178 | 20200 M/L

5-41-230-0069 | 20126
PRINTED KURTA IN WHITE/BLUE COLOR M/L (100% COTTON)

5-41-230-0071 | 20126
PRINTED KURTA IN WHITE/BLUE COLOR M/L (100% COTTON)

5-41-003-0003 | 20160
OFF SHOULDER KAFTAN/DRESS IN WHITE COLOR WITH PRINTS ONE SIZE

5-41-003-0008 | 20140
OPEN SHOULDER DRESS IN WHITE COLOR WITH EYES

5-41-003-0009 | 20140
BLOUSE/KAFTAN IN WHITE COLOR WITH PRINTS ONE SIZE

5-41-697-0052 | 20160
BLOUSE IN GREY GEOMETRIC PRINT (S/M)
5-41-697-0053 | 20160 (M/L)

5-41-254-0176 | 20105
SHORTS IN WHITE/TURQOISE COLOR WITH PRINTS S/M (100 % COTTON)
5-41-254-0190 | 20100 M/L

5-41-254-0177 | 20105
SHORTS IN WHITE/BLACK COLOR WITH PRINTS S/M (100 % COTTON)
5-41-254-0191 | 20105 M/L

5-41-230-0072 | 20080
PRINTED SHORTS IN WHITE/BLUE COLOR S/M (100% COTTON)
5-41-230-0073 | 20080 M/L

5-41-230-0074 | 20080
PRINTED SHORTS IN WHITE/BLUE COLOR S/M (100% COTTON)
5-41-230-0075 | 20080 M/L

5-41-444-0017 | 20150
TUNIC IN WHITE COLOR WITH BLUE PRINTS S/M (100% COTTON)
5-41-444-0018 | 20150 M/L

5-41-230-0076 | 20080
RINTED SHORTS IN WHITE/BLUE COLOR S/M (100% COTTON)
5-41-230-0077 | 20080 M/L

5-41-034-0074 | 20120
SHORTS IN WHITE COLOR WITH PRINTS S/M
5-41-034-0075 | 20120 M/L

5-41-190-0263 | 20145
SLEEVLESS DRESS IN WHITE BLUE COLOR TIE DYE ONE SIZE (100% VISCOSE)

5-41-190-0262 | 20130
SLEEVLESS DRESS IN WHITE BLUE COLOR TIE DYE ONE SIZE (100% VISCOSE)

5-41-254-0169 | 20165
LONG DRESS IN BLUE/TURQOISE COLOR WITH LEAVES ONE SIZE (100% RAYON)

5-41-254-0061 | 20150
SHIRT IN WHITE/BLUE COLOR TIE DYE ONE SIZE (100% COTTON)

5-41-190-0251 | 20170
ASYMMETRIC DRESS IN WHITE BLUE COLOR ONE SIZE (100% VISCOSE)

5-41-254-0059 | 20170
SHIRT IN BLUE/WHITE COLOR OBRE ONE SIZE (100% COTTON)

5-41-254-0161 | 20290
DRESS IN BLUE/WHITE COLOR WITH LEAVES
ONE SIZE (100% COTTON/SILK)

5-41-254-0162 | 20290
SLEEVLESS DRESS IN BLUE/WHITE COLOR
WITH LEAVES ONE SIZE
(50% POLYESTER 50% SATIN)

5-41-034-0088 | 20205
SLEEVLESS DRESS IN WHITE BLUE COLOR TIE DYE ONE SIZE (100% RAYON CREPE)

5-41-254-0062 | 20145
SHIRT IN WHITE/BLUE COLOR TIE DYE WITH GOLD DETAILS ONE SIZE (100% COTTON)

5-41-034-0089 | 20220
DRESS WITH LONG SLEEVES IN WHITE BLUE COLOR TIE DYE ONE SIZE (100% RAYON CREPE)

5-41-190-0254 | 20135
SHORT DRESS WITH LONG SLEEVES IN WHITE LIGHT BLUE COLOR ONE SIZE (100% COTTON)

5-41-151-0233 | 20060
KIMONO IN LIGHT BLUE/WHITE COLOR TIE DIE CREPE SATIN

5-41-089-0097 | 20115
KAFTAN IN LIGHT BLUE/WHITE COLOR WITH PRINTS ONE SIZE (100% COTTON)

5-41-151-0232 | 20060
KIMONO IN BLUE/WHITE COLOR TIE DIE VISCOSE

5-41-034-0092 | 20140
TOP IN WHITE BLUE COLOR TIE DYE ONE SIZE
(100% RAYON CREPE)

5-41-034-0091 | 20190
PANTS IN WHITE BLUE COLOR TIE DYE ONE SIZE (100% RAYON CREPE)

5-41-254-0064 | 20145
KAFTAN/SHIRT IN WHITE/BLUE COLOR TIE DYE WITH GOLD DETAILS ONE SIZE
(100% COTTON)

5-41-254-0055 | 20170
SHIRT IN LIGHT BLUE COLOR WITH STRIPES
ONE SIZE (100% COTTON)

5-41-151-0271 | 20130
KAFTAN IN BLUE COLOR WITH STRIPES AND
BEIGE PRINTS ONE SIZE

5-41-034-0032 | 20180
BLOUSE IN BLUE COLOR WITH STRIPES ONE
SIZE (100% COTTON)

5-41-254-0058 | 20170
SHORTS IN LIGHT BLUE COLOR WITH STRIPES
S/M (100% COTTON)
5-41-254-0189 | 20160 M/L

5-41-151-0267 | 20100
KAFTAN IN BLUE COLOR WITH STRIPES
ONE SIZE (100% CREPE POLYESTER)

5-41-697-0036 | 20225
SLEEVELESS DRESSS IN WHITE-BLUE COLOR
WITH STRIPES MEDIUM (100% COTTON)

5-41-699-0023 | 20150
BLOUSE IN BLUE COLOR WITH STRIPES AND LACE ONE SIZE (100% VISCOSE)

5-41-254-0054 | 20170
SHIRT IN BLUE COLOR WITH STRIPES ONE SIZE (100 % COTTON)

5-41-254-0057 | 20170
SHORTS IN BLUE COLOR WITH STRIPES S/M (100 % COTTON)
5-41-254-0188 | 20160 M/L

5-41-218-0189 | 20180
SLEEVELESS DRESS IN WHITE/BLACK COLOR ONE SIZE (100% COTTON)

5-41-218-0166 | 20200
JACKET IN ECROU COLOR WITH BLUE EMBROIDERY ONE SIZE (100% COTTON)

5-41-254-0115 | 20155
KAFTAN/DRESS IN WHITE COLOR WITH BAS-RELIEF BLACK PRINTS ONE SIZE (100% COTTON)

5-41-218-0196 | 20230
LONG DRESS IN BEIGE/BLACK COLOR ONE SIZE (100% COTTON)

5-41-254-0014 | 20195
MAXI WRAP AROUND DRESS IN BLACK AND WHITE ONE SIZE (100% RAYON)

5-41-346-0169 | 20142
KAFTAN IN WHITE COLOR WITH BLUE PRINTS ONE SIZE (100% COTTON)

5-41-346-0170 | 20156
DRESS IN WHITE COLOR WITH BLUE PRINTS ONE SIZE (100% COTTON)

5-41-254-0178 | 20170
KAFTAN/DRESS IN BLUE/WHITE COLOR WITH PRINTS ONE SIZE (100 % COTTON)

5-41-346-0171 | 20180
LONG DRESS IN WHITE COLOR WITH BLUE PRINTS ONE SIZE (100% COTTON)

5-41-346-0115 | 20205
SHORT DRESS IN LIGHT BLUE COLOR WITH GOLD DETAILS ONE SIZE (100% COTTON)

5-41-057-0084 | 20175
SLEEVELESS DRESS IN TURQUOISE COLOR WITH GOLD DETAILS ONE SIZE

5-41-346-0175 | 20205
DRESS/KAFTAN IN GREEN COLOR WITH PRINTS ONE SIZE(100% COTTON)

5-41-190-0245 | 20115
DRESS IN CHAKI COLOR M (100% COTTON)

5-41-218-0173 | 20200
BLOUSE IN TURQOISE COLOR WITH LONG SLEEVES ONE SIZE (100% COTTON)

5-41-346-0108 | 20205
SHORT DRESS IN GREEN COLOR WITH 3/4 SLEEVES ONE SIZE (100% COTTON)

5-41-089-0082 | 20180
DRESS/KAFTAN IN WHITE GREEN COLOR
WITH PRINTS ONE SIZE (100% COTTON)

5-41-254-0146 | 20170
LONG DRESS/KAFTAN IN WHITE/TURQUOISE
COLOR OMBRE ONE SIZE (100% COTTON)

5-41-089-0088 | 20130
KAFTAN IN BLUE COLOR WITH PRINTS ONE SIZE (100% COTTON)

5-41-089-0089 | 20115
KAFTAN IN BLUE COLOR WITH PRINTS ONE SIZE (100% COTTON)

5-41-089-0094 | 20115
KAFTAN IN BLUE COLOR WITH WHITE PRINTS ONE SIZE (100% COTTON)

5-41-089-0095 | 20115
KAFTAN IN LIGHT BLUE COLOR WITH PRINTS ONE SIZE (100% COTTON)

5-41-254-0111 | 20145
KAFTAN IN BLUE COLOR WITH BAS-RELIEF WHITE/BEIGE PRINTS ONE SIZE (100 % COTTON)

5-41-254-0082 | 20155
LONG KAFTAN IN BLUE COLOR WITH WHITE PRINTS ONE SIZE (100% COTTON)

5-41-254-0092 | 20130
KAFTAN IN GREY/BLUE COLOR WITH PRINTS ONE SIZE (100% COTTON)

5-41-254-0094 | 20155
KAFTAN IN GREY/BLUE COLOR OMBRE WITH LUREX ONE SIZE (100% COTTON)

5-41-254-0122 | 20130
KAFTAN/TUNIC IN BLUE COLOR WITH WHITE DETAILS ONE SIZE (100% COTTON)

5-41-254-0107 | 20170
LONG KAFTAN IN BLUE COLOR WITH BAS-RELIEF WHITE PRINTS ONE SIZE (100% COTTON)

5-41-254-0136 | 20150
LONG KAFTAN IN LIGHT BLUE COLOR WITH EYES ONE SIZE (100% COTTON)

5-41-254-0128 | 20170
LONG KAFTAN IN BLUE/LIGHT BLUE COLOR WITH PRINTS ONE SIZE (100% COTTON)

5-41-254-0131 | 20180
LONG KAFTAN IN BLUE COLOR WITH CORALS ONE SIZE (100% COTTON)

5-41-254-0184 | 20150
LONG DRESS IN BLUE COLOR WITH WHITE PRINTS ONE SIZE (100% COTTON)

5-41-346-0105 | 20140
LONG KAFTAN IN BLUE COLOR WITH WHITE/GOLD PRINTS ONE SIZE (100% COTTON)

5-41-254-0031 | 20140
KAFTAN IN BLUE/WHITE COLOR WITH PRINTS ONE SIZE (100% COTTON)

5-41-254-0116 | 20145
KAFTAN/DRESS IN BLUE COLOR WITH BAS-RELIEF WHITE PRINTS AND TASSELS ONE SIZE (100 % COTTON)

5-41-304-0051 | 20056
KAFTAN WHITE BLUE WITH PRINTS ONE SIZE (100% COTTON)

5-41-089-0096 | 20115
KAFTAN IN BLUE COLOR WITH PRINTS ONE SIZE (100% COTTON)

5-41-346-0075 | 20105
KAFTAN WITH WHITE/BLUE GEOMETRIC PRINT S/M (100% COTTON)

5-41-230-0109 | 20145
KAFTAN/DRESS IN WHITE/BLUE COLOR WITH PRINTS ONE SIZE (100% COTTON)

5-41-346-0118 | 20135
KAFTAN IN BLUE COLOR WITH WHITE DETAILS ONE SIZE (100% COTTON)

5-41-346-0099 | 20105
KAFTAN IN LIGHT BLUE/WHITE COLOR WITH PALM TREES M/L (100% COTTON)

5-41-346-0178 | 20215
DRESS/KAFTAN IN TURQUOISE COLOR WITH GOLD PRINTS ONE SIZE(100% COTTON)

5-41-254-0103 | 20140
KAFTAN/TUNIC IN TURQUOISE COLOR ONE SIZE (100% COTTON)

5-41-254-0066 | 20145
KAFTAN/SHIRT IN LIGHT BLUE/TURQUOISE COLOR TIE DYE WITH GOLD DETAILS ONE SIZE (100% COTTON)

5-41-581-0094 | 20100
KAFTAN IN WHITE/TURQUOISE COLOR WITH SHELLS S/M (100% COTTON)
5-41-581-0095 | 20100 M/L

5-41-089-0087 | 20130
KAFTAN IN GREEN COLOR WITH PRINTS ONE SIZE (100% COTTON)

5-41-254-0121 | 20145
KAFTAN/TUNIC IN TURQUOISE COLOR WITH BAS-RELIEF PRINTS ONE SIZE (100% COTTON)

5-41-581-0086 | 20100
KAFTAN IN GREEN/BLUE COLOR WITH CORALS S/M (100% COTTON)
5-41-581-0087 | 20100 M/L

5-41-254-0102 | 20145
KAFTAN IN TURQUOISE COLOR WITH TASSELS ONE SIZE (100% COTTON)

5-41-089-0093 | 20115
KAFTAN IN GREY/BLUE COLOR WITH PRINTS ONE SIZE (100% COTTON)

5-41-304-0043 | 20056
KAFTAN WITH BLUE FLOWERS ONE SIZE (100% COTTON)

5-41-254-0150 | 20145
KAFTAN IN BLUE COLOR DENIM WITH PRINTS ONE SIZE (100% COTTON)

5-41-254-0142 | 20130
KAFTAN IN BLUE COLOR WITH PRINTS ONE SIZE (100% COTTON)

5-41-254-0112 | 20145
KAFTAN IN GREY COLOR WITH BAS-RELIEF WHITE/BEIGE PRINTS ONE SIZE (100% COTTON)

5-41-254-0028 | 20120
KAFTAN IN BLUE COLOR WITH GOLD PRINTS ONE SIZE (100% COTTON)

5-41-254-0080 | 20145
LONG KAFTAN IN BLUE COLOR WITH GOLD PRINTS ONE SIZE (100% COTTON)

5-41-304-0054 | 20056
KAFTAN BLUE BLACK WITH PRINTS ONE SIZE (100% COTTON)

5-41-254-0089 | 20125
KAFTAN IN BLUE COLOR WITH EYES AND GEOMETRICAL PRINTS ONE SIZE (100% COTTON)

5-41-254-0091 | 20145
KAFTAN IN BLUE COLOR WITH GEOMETRICAL PRINTS ONE SIZE (100% COTTON)

5-41-254-0138 | 20125
KAFTAN IN BLUE COLOR WITH EYES ONE SIZE (100% COTTON)

5-41-581-0046 | 20115
KAFTAN IN BLUE COLOR WITH LACE AND POM POM S/M (100% COTTON)
5-41-581-0047 | 20115 M/L

5-41-254-0140 | 20130
KAFTAN IN BLUE COLOR OMBRE WITH DOTS ONE SIZE (100% COTTON)

5-41-254-0006 | 20125
KAFTAN OMBRE WITH FOIL FISH PRINT ONE SIZE (100% COTTON)

5-41-254-0114 | 20155
KAFTAN/DRESS IN BLUE COLOR WITH BAS-RELIEF WHITE PRINTS ONE SIZE (100% COTTON)

5-41-254-0065 | 20145
KAFTAN/SHIRT IN LIGHT BLUE/BLUE COLOR TIE DYE WITH GOLD DETAILS ONE SIZE (100% COTTON)

5-41-254-0126 | 20130
KAFTAN IN BLUE COLOR WITH PRINTS ONE SIZE (100% COTTON)

5-41-089-0092 | 20115
KAFTAN IN WHITE COLOR WITH BLUE PRINTS ONE SIZE (100% COTTON)

5-41-230-0066 | 20115
PRINTED KAFTAN WHITE/BLUE S/M (100% COTTON)
5-41-230-0067 | 20115 M/L

5-41-230-0059 | 20135
PRINTED LONG KAFTAN WHITE/BLUE ONE SIZE (100% COTTON)

5-41-254-0097 | 20125
KAFTAN IN WHITE COLOR WITH BLUE PRINTS AND TASSELS ONE SIZE (100% COTTON)

5-41-254-0034 | 20130
KAFTAN IN BLUE/WHITE COLOR ONE SIZE (100% COTTON)

5-41-254-0104 | 20170
LONG KAFTAN IN TURQUOISE COLOR WITH WHITE PRINTS ONE SIZE (100% COTTON)

5-41-230-0062 | 20115
PRINTED KAFTAN WHITE/BLUE S/M (100% COTTON)
5-41-230-0063 | 20115 L/XL

5-41-230-0064 | 20115
PRINTED KAFTAN WHITE/BLUE S/M (100% COTTON)
5-41-230-0065 | 20115 M/L

5-41-230-0061 | 20135
PRINTED LONG KAFTAN WHITE/BLUE ONE SIZE (100% COTTON)

5-41-254-0124 | 20155
KAFTAN/TUNIC IN WHITE COLOR WITH BAS-RELIEF BLUE PRINTS ONE SIZE (100% COTTON)

5-41-254-0088 | 20125
KAFTAN IN WHITE COLOR WITH EYES AND GEOMETRICAL PRINTS ONE SIZE (100% COTTON)

5-41-581-0005 | 20130
KAFTAN IN WHITE COLOR WITH BLUE FLOWERS S/M

5-41-346-0141 | 20155
KAFTAM IN BLUE TURQUOISE COLOR WITH PRINTS ONE SIZE (100% COTTON)

5-41-254-0135 | 20150
LONG KAFTAN IN WHITE COLOR WITH EYES ONE SIZE (100% COTTON)

5-41-346-0142 | 20155
KAFTAM IN BLUE COLOR WITH PRINTS ONE SIZE (100% COTTON)

5-41-581-0063 | 20095
LONG KAFTAN IN BLUE COLOR WITH PRINTS S/M (100% COTTON)
5-41-581-0081 | 20095 M/L
5-41-581-0082 | 20095 L/XL

5-41-254-0180 | 20170
KAFTAN/DRESS IN BLUE COLOR WITH WHITE PRINTS ONE SIZE (100% COTTON)

5-41-581-0090 | 20100
KAFTAN IN BLUE COLOR WITH SHELLS S/M (100% COTTON)
5-41-581-0091 | 20100 M/L

5-41-304-0026 | 20055
KAFTAN WITH TASSELS IN WHITE/LIGHT BLUE STRIPES 100X180 (100% COTTON)

5-41-304-0052 | 20056
KAFTAN BLUE WITH PRINTS ONE SIZE (100% COTTON)

5-41-346-0146 | 20118
KAFTAM IN BLUE WHITE COLOR WITH PRINTS AND TASSELS ONE SIZE (100% COTTON)

5-41-304-0033 | 20055
KAFTAN WITH TASSELS IN BLUE/RED COLOR 100X180 (100% COTTON)

5-41-304-0034 | 20055
KAFTAN IN GREEN/PINK COLOR WITH PRINTS ONE SIZE (100% COTTON)

5-41-304-0035 | 20055
KAFTAN IN OLIVE/PINK COLOR WITH PRINTS ONE SIZE (100% COTTON)

5-41-304-0036 | 20055
KAFTAN WITH FRINGES IN BLUE/PINK COLOR1ONE SIZE (100% COTTON)

5-41-304-0041 | 20055
KAFTAN WITH TASSELS IN BLUE/GREY STRIPES 100X180 (100% COTTON)

5-41-304-0045 | 20056
KAFTAN MULTICOLOR WITH PRINTS ONE SIZE (100% COTTON)

5-41-346-0157 | 20120
KAFTAN IN BLUE COLOR WITH SHELLS ONE SIZE (100% COTTON)

5-41-254-0109 | 20170
LONG KAFTAN IN LIGHT GREEN COLOR WITH BAS-RELIEF WHITE PRINTS ONE SIZE (100% COTTON)

5-41-346-0104 | 20140
LONG KAFTAN IN LIGHT BLUE COLOR WITH BLUE /GOLD PRINTS ONE SIZE (100% COTTON)

5-41-304-0024 | 20055
KAFTAN WITH TASSELS IN WHITE/BLUE STRIPES 100X180 (100% COTTON)

5-41-304-0032 | 20055
KAFTAN WITH TASSELS IN LIGHT BLUE/GREEN COLOR 100X180 (100% COTTON)

5-41-304-0031 | 20055
KAFTAN WITH TASSELS IN GREEN/WHITE COLOR 100X180 (100% COTTON)

5-41-304-0044 | 20080
SHORT KIMONO MULTICOLOR WITH PRINTS ONE SIZE (100% COTTON)

5-41-254-0068 | 20135
LONG KAFTAN IN WHITE COLOR WITH GEOMETRICAL PRINTS ONE SIZE (100% COTTON)

5-41-254-0090 | 20145
KAFTAN IN WHITE COLOR WITH GEOMETRICAL PRINTS ONE SIZE (100% COTTON)

5-41-254-0141 | 20125
KAFTAN IN WHITE COLOR WITH PRINTS ONE SIZE (100% COTTON)

5-41-254-0072 | 20135
KAFTAN IN WHITE COLOR WITH BLUE/GOLD DETAILS ONE SIZE (100% COTTON)

5-41-254-0120 | 20145
KAFTAN/TUNIC IN GREY COLOR WITH BAS-RELIEF PRINTS ONE SIZE (100% COTTON)

5-41-254-0099 | 20145
KAFTAN IN GREY COLOR WITH BLUE PRINTS AND TASSELS ONE SIZE (100% COTTON)

5-41-254-0108 | 20170
LONG KAFTAN IN BEIGE/GREY COLOR WITH BAS-RELIEF WHITE PRINTS ONE SIZE (100% COTTON)

5-41-089-0090 | 20115
KAFTAN IN GREY COLOR WITH PRINTS ONE SIZE (100% COTTON)

5-41-089-0091 | 20115
KAFTAN IN BEIGE COLOR WITH PRINTS ONE SIZE (100% COTTON)

5-41-346-0179 | 20215
DRESS/KAFTAN IN LIGHT GREEN COLOR WITH GOLD PRINTS ONE SIZE (100% COTTON)

5-41-254-0110 | 20145
KAFTAN IN BEIGE/GREY COLOR WITH BAS-RELIEF WHITE PRINTS ONE SIZE (100% COTTON)

5-41-068-0011 | 20155
SLEEVELESS DRESS IN BLACK COLOR MEDIUM
(100% RAYON)

5-41-190-0220 | 20090
TOP IN BLACK COLOR M (100% COTTON)

5-41-190-0222 | 20170
SKIRT IN BLACK COLOR ONE SIZE
(100% COTTON)

5-41-230-0108 | 20250
SLEEVLESS LONG DRESS IN BLACK AND
WHITE COLOR ONE SIZE (100% COTTON)

5-41-789-0001 | 20090
SHIRT IN BLACK COLOR WITH SLEEVE
ONE SIZE

5-41-346-0133 | 20276
LONG DRESS IN BLACK COLOR ONE SIZE
(100% VISCOSE)

5-41-254-0119 | 20170
LONG DRESS IN BLACK COLOR WITH BAS-RE-
LIEF WHITE PRINTS ONE SIZE (100% COTTON)

5-41-254-0134 | 20150
LONG KAFTAN IN BLUE COLOR WITH EYES
ONE SIZE (100% COTTON)

5-41-254-0183 | 20120
DRESS IN BLUE COLOR WITH GOLD PRINTS
ONE SIZE (100% COTTON)

5-41-254-0185 | 20150
LONG DRESS IN BLUE COLOR WITH GOLD
PRINTS ONE SIZE (100% COTTON)

5-41-254-0187 | 20190
S/2 TOP AND SHORTS IN BLACK COLOR WITH
GOLD PRINTS ONE SIZE (100% COTTON)

5-41-254-0083 | 20145
LONG DRESS/KAFTAN IN BLACK COLOR WITH
GOLD PRINTS ONE SIZE (100% COTTON)

5-41-254-0071 | 20145
LONG KAFTAN IN BLACK COLOR WITH GOLD
DETAILS ONE SIZE (100% COTTON)

5-41-444-0021 | 20150
LONG SHIRT IN NAVY BLUE COLOR WITH
STRIPES S/M (100% VISCOSE)

5-41-254-0022 | 20130
KIMONO IN BLACK COLOR WITH SILVER PRINTS ONE SIZE (100% COTTON)

5-41-254-0043 | 20120
KIMONO IN BLACK COLOR WITH GOLD PRINTS ONE SIZE (100% COTTON)

5-41-346-0114 | 20215
KAFTAN IN BLACK COLOR WITH GOLD DETAILS AND POM-POM ONE SIZE (100% COTTON)

5-41-254-0075 | 20120
LONG KAFTAN IN BLACK COLOR WITH GEOMETRICAL PRINTS AND TASSELS ONE SIZE (100 % COTTON)

5-41-254-0076 | 20120
LONG KAFTAN IN BLUE COLOR WITH GEOMETRICAL PRINTS AND TASSELS ONE SIZE (100 % COTTON)

5-41-254-0073 | 20135
LONG KAFTAN IN BLACK COLOR WITH WHITE/GOLD DETAILS ONE SIZE (100% COTTON)

5-41-254-0093 | 20130
KAFTAN IN GREY/BLACK COLOR WITH PRINTS ONE SIZE (100 % COTTON)

5-41-346-0111 | 20235
KAFTAN IN BLACK COLOR WITH SILVER DETAILS ONE SIZE (100% COTTON)

5-41-034-0099 | 20210
KAFTAN/DRESS IN BLACK COLOR ONE SIZE(100% COTTON)

5-41-254-0182 | 20170
KAFTAN/DRESS IN BLACK COLOR WITH GOLD PRINTS ONE SIZE (100% COTTON)

5-41-254-0084 | 20125
KAFTAN IN BLACK COLOR WITH GOLD PRINTS ONE SIZE (100% COTTON)

5-41-254-0105 | 20145
KAFTAN IN BLACK COLOR WITH GOLD DETAILS ONE SIZE (100% COTTON)

5-41-254-0078 | 20120
LONG KAFTAN IN BLUE COLOR WITH GEOMETRICAL PRINTS AND TASSELS ONE SIZE (100% COTTON)

5-41-254-0085 | 20150
KAFTAN/TUNIC IN BLUE COLOR WITH PRINTS ONE SIZE (100% COTTON)

5-41-034-0101 | 20205
LONG KIMONO IN BLACK COLOR ONE SIZE
(100% CHIFFON)

5-41-254-0079 | 20145
LONG KAFTAN IN BLACK COLOR WITH GOLD
PRINTS ONE SIZE (100% COTTON)

5-41-254-0081 | 20150
LONG KAFTAN IN BLACK COLOR WITH
GEOMETRICAL PRINTS AND TASSELS ONE SIZE
(100% COTTON)

5-41-254-0069 | 20135
LONG KAFTAN IN BLACK COLOR WITH GEO-
METRICAL PRINTS ONE SIZE (100% COTTON)

5-41-254-0106 | 20190
LONG KAFTAN IN BLACK COLOR WITH GOLD
LUREXONE SIZE (100% COTTON)

5-41-254-0186 | 20180
WRAP LONG DRESS IN BLACK COLOR WITH
GOLD PRINTS ONE SIZE (100% COTTON)

5-41-151-0244 | 20030
PONCHO IN BLACK/WHITE COLOR ONE SIZE
(POLYESTER 100%)

5-41-525-0005 | 20120
KIMONO IN BLACK AND WHITE COLOR
MEDIUM (100% POLYESTER)

5-41-218-0171 | 20210
SLEEVELESS DRESS IN WHITE COLOR WITH
BLUE PRINTS ONE SIZE (100% COTTON)

5-41-151-0215 | 20035
ANIMAL PRINT PONTSO WITH FRINGES
ONE SIZE

5-41-190-0232 | 20080
BLOUSE WTH DOTS IN WHITE/BLACK COLOR
S/M (100% VISCOSE)
5-41-190-0233 | 20080 M/L

5-41-151-0274 | 20120
DRESS IN BEIGE/BLACK COLOR ONE SIZE
POLYESTER

5-41-151-0248 | 20080
SLEEVELESS KAFTAN IN WHITE COLOR WITH
PINAPPLES ONE SIZE

5-41-190-0234 | 20095
PANTS WITH DOTS IN WHITE/BLACK COLOR
S/M (100% COTTON)
5-41-190-0235 | 20095 M/L

5-41-444-0016 | 20140
KAFTAN IN WHITE COLOR WITH BLUE PRINTS
M/L (100% COTTON)

5-41-254-0130 | 20130
KAFTAN IN WHITE/BLUE COLOR WITH PRINTS
ONE SIZE (100% COTTON)

5-41-254-0012 | 20285
MAXI OMBRE KAFTAN IN BLACK AND WHITE
(100% COTTON/CREPE)

5-41-151-0225 | 20050
KAFTAN IN BLACK COLOR WITH LACE ONE
SIZE POLYESTER

5-41-218-0158 | 20125
KAFTAN IN WHITE COLOR WITH BLUE PRINTS
ONE SIZE (100% COTTON)

5-41-254-0044 | 20120
LONG KAFTAN IN WHITE COLOR ONE SIZE
(100% COTTON)

5-41-346-0174 | 20205
DRESS/KAFTAN IN BLACK AND WHITE COLOR
WITH PRINTS ONE SIZE (100% COTTON)

5-41-346-0075 | 20105
KAFTAN WITH WHITE/BLUE GEOMETRIC
PRINT S/M (100% COTTON)

5-41-346-0086 | 20155
LONG DRESS IN BEIGE COLOR ONE SIZE

5-41-346-0085 | 20160
LONG KIMONO IN BEIGE COLOR WITH CORD
ONE SIZE

5-41-254-0173 | 20265
LONG DRESS IN BEIGE COLOR ME LUREX ONE SIZE (100% COTTON)

5-41-151-0238 | 20060
SLEEVELESS KIMONO/SCARF IN BEIGE COLOR ONE SIZE (100% POLYESTER)

5-41-789-0008 | 20070
BLOUSE IN BEIGE-WHITE COLOR CROCHET
ONE SIZE

5-41-789-0005 | 20070
SLEEVELESS DRESS IN BEIGE COLOR ONE SIZE

5-41-789-0010 | 20060
SHORT PONCHO IN BEIGE COLOR CROCHET
ONE SIZE

5-41-254-0008 | 20140
BEIGE EMBROIDERED KAFTAN ONE SIZE
(100% COTTON)

5-41-254-0050 | 20135
SHIRT IN BEIGE COLOR ONE SIZE
(100% COTTON)

5-41-190-0248 | 20060
TOP IN BEIGE COLOR ONE SIZE
(100% COTTON)

5-41-439-0033 | 20125
BLOUSE IN BEIGE COLOR S/M (RAYON)
5-41-439-0034 | 20125 M/L

5-41-190-0249 | 20090
SHORTS IN BEIGE COLOR ONE SIZE
(100% COTTON)

5-41-439-0035 | 20150
PANTS IN BEIGE COLOR S/M (RAYON)
5-41-439-0036 | 20150 M/L

5-41-089-0085 | 20210
DRESS/KAFTAN IN WHITE BEIGE COLOR WITH FRINGES ONE SIZE (100% COTTON)

5-41-230-0105 | 20240
S/2 SKIRT AND TOP IN WHITE CREM COLOR ONE SIZE (100% COTTON)

5-41-230-0106 | 20250
S/2 SKIRT AND TOP IN WHITE CREM COLOR ONE SIZE (100% COTTON)

5-41-254-0164 | 20240
HALTERNECK DRESS IN BEIGE/BROWN COLOR WITH LACE ONE SIZE (100% COTTON)

5-41-218-0187 | 20190
SKIRT IN BEIGE COLOR WITH GOLD LUREX S/M (100% COTTON)
5-41-218-0188 | 20190 M/L

5-41-254-0170 | 20165
LONG DRESS IN BEIGE/WHITE COLOR WITH LEAVES ONE SIZE (100 % RAYON)

5-41-218-0163 | 20180
KAFTAN IN BEIGE COLOR WITH LUREX ONE SIZE (100% COTTON)

5-41-218-0164 | 20200
KAFTAN IN BEIGE COLOR ONE SIZE (100% COTTON)

5-41-218-0165 | 20180
KAFTAN IN BEIGE COLOR WITH LUREX ONE SIZE (100% COTTON)

5-41-218-0195 | 20160
LONG KAFTAN IN BEIGE/LIGHT BLUE COLOR ONE SIZE (100% COTTON)

5-41-254-0074 | 20120
LONG KAFTAN IN WHITE COLOR WITH GEOMETRICAL PRINTS AND TASSELS ONE SIZE (100% COTTON)

5-41-254-0077 | 20120
LONG KAFTAN IN WHITE COLOR WITH GEOMETRICAL PRINTS AND TASSELS ONE SIZE (100 % COTTON)

5-41-254-0174 | 20265
DRESS/KAFTAN IN WHITE COLOR ONE SIZE (100 % COTTON)

5-41-230-0110 | 20190
KAFTAN/DRESS IN WHITE COLOR WITH GOLD PRINTS ONE SIZE (100% COTTON)

5-41-218-0170 | 20200
KAFTAN IN BEIGE COLOR WITH LUREX ONE SIZE (100% COTTON)

5-41-254-0008 | 20140
BEIGE EMBROIDERED KAFTAN ONE SIZE
(100% COTTON)

5-41-230-0112 | 20215
KAFTAN/DRESS IN WHITE COLOR WITH
PRINTS ONE SIZE (100% COTTON)

5-41-346-0123 | 20215
KAFTAN IN BEIGE COLOR WITH GOLD DETAILS
ONE SIZE (100% COTTON)

5-41-254-0019 | 20130
KAFTAN IN WHITE COLOR WITH GOLD PRINTS
ONE SIZE (100% COTTON)

5-41-254-0010 | 20105
WHITE COTTON KAFTAN WITH TASSELS ONE
SIZE (100% COTTON)

5-41-346-0126 | 20150
KAFTAN IN WHITE COLOR WITH GOLD
DETAILS AND TASSELS ONE SIZE
(100% COTTON)

5-41-254-0025 | 20090
KAFTAN IN WHITE/GOLD COLOR ONE SIZE
(100% COTTON)

5-41-254-0017 | 20120
KAFTAN IN WHITE COLOR WITH CORALS ONE
SIZE (100% COTTON)

5-41-254-0137 | 20125
KAFTAN IN WHITE COLOR WITH EYES ONE
SIZE (100% COTTON)

5-41-230-0093 | 20215
DRESS IN WHITE COLOR WITH GOLD PRINTS
ONE SIZE (100% COTTON)

5-41-230-0107 | 20215
DRESS IN WHITE CREM COLOR ONE SIZE
(100% COTTON)

5-41-218-0172 | 20200
SLEEVELESS BLOUSE IN BEIGE COLOR WITH
POM-POM ONE SIZE (100% COTTON)

5-41-089-0086 | 20180
BLOUSE/KAFTAN IN LIGHT PINK COLOR WTH
TASSELS ONE SIZE (100% COTTON)

5-41-089-0083 | 20160
DRESS/KAFTAN IN WHITE BEIGE COLOR WITH
LUREX ONE SIZE (100% COTTON)

5-41-089-0084 | 20160
KIMONO IN BEIGE BROWN COLOR WITH
LUREX ONE SIZE (100% COTTON)

5-41-151-0268 | 20100
KAFTAN IN BEIGE COLOR WITH STRIPES ONE
SIZE CREPE SATIN

5-41-151-0272 | 20130
KAFTAN IN BEIGE COLOR WITH STRIPES AND
BEIGE PRINTS ONE SIZE

5-41-254-0132 | 20180
LONG KAFTAN IN WHITE COLOR WITH CORALS ONE SIZE (100% COTTON)

5-41-699-0034 | 20130
BLOUSE IN WHITE COLOR WITH BLUE-RED PRINTS ONE SIZE (100% VISCOSE)

5-41-699-0050 | 20130
DRESS IN BEIGE COLOR WITH PINK FLOWERS ONE SIZE (100% VISCOSE)

5-41-699-0068 | 20065
TOP IN WHITE COLOR WITH JUNGLE PRINT ONE SIZE (VISCOSE)

5-41-699-0069 | 20065
SHORTS IN WHITE COLOR WITH JUNGLE PRINT ONE SIZE (VISCOSE)

5-41-439-0013 | 20108
BLOUSE IN BEIGE COLOR WITH FLOWERS ONE SIZE (RAYON)

5-41-699-0067 | 20130
MIDI SLEEVELESS DRESS IN WHITE COLOR WITH JUNGLE PRINT ONE SIZE (VISCOSE)

5-41-151-0182 | 20090
S/2 TOP-SHORTS IN PINK COLOR WITH PINAPPLES ONE SIZE

5-41-132-0001 | 20160
FLORAL TOP S
5-41-132-0002 | 20160 M

5-41-034-0067 | 20150
BLOUSE WITH MANY COLORS S/M
5-41-034-0068 | 20150 M/L

5-41-034-0051 | 20180
RUFFLE BLOUSE IN JUNGLE PRINT(S/M)
5-41-034-0052 | 20180 (M/L)

5-41-132-0003 | 20230
FLORAL PANTS S
5-41-132-0004 | 20230 M

5-41-034-0087 | 20190
LONG DRESS IN ORANGE/BROWN COLOR
M/L

5-41-034-0050 | 20240
RUFFLE SKIRT IN JUNGLE PRINT(M/L)

5-41-057-0095 | 20180
PRINTED DRESS WITH BUTTONS LONG SLEEVES ONE SIZE (100% COTTON)

5-41-089-0105 | 20265
S/2 PRINTED SKIRT AND TOP ONE SIZE (100% COTTON)

5-41-089-0104 | 20210
LONG PRINTED DRESS WITH LONG SLEEVES ONE SIZE (100% COTTON)

5-41-581-0076 | 20120
DRESS IN WHITE RED COLOR WITH PRINTS ONE SIZE (100% COTTON)

5-41-581-0043 | 20110
DRESS IN PINK/PURPLE COLOR WITH SHELLS/ EMBROIDERY AND 3/4 SLEEVES M/L (100%COTTON)

5-41-346-0159 | 20115
KAFTAN/TUNIC MULTICOLOR WITH PRINTS
ONE SIZE (100% COTTON)

5-41-346-0160 | 20110
KAFTAN MULTICOLOR WITH PRINTS ONE SIZE
(100% COTTON)

5-41-346-0089 | 20145
SLEEVELESS DRESS IN CHERRY/WHITE COLOR S/M (100% COTTON)
5-41-346-0096 | 20145 M/L

5-41-581-0067 | 20145
SLEEVLESS DRESS IN BLACK RED COLOR WITH CORALS ONE SIZE (100% COTTON)

5-41-581-0065 | 20145
SLEEVLESS DRESS IN WHITE RED COLOR WITH CORALS ONE SIZE (100% COTTON)

5-41-346-0090 | 20110
LONG SHIRT IN CHERRY/WHITE COLOR S/M (100% COTTON)
5-41-346-0097 | 20110 M/L

5-41-581-0060 | 20095
KAFTAN IN BLACK RED COLOR WITH CORALS ONE SIZE (100% COTTON)

5-41-581-0058 | 20095
KAFTAN IN WHITE RED COLOR WITH CORALS ONE SIZE (100% COTTON)

5-41-581-0092 | 20100
KAFTAN IN RED COLOR WITH SHELLS S/M
(100% COTTON)
5-41-581-0093 | 20100 M/L

5-41-581-0084 | 20100
KAFTAN IN WHITE/RED COLOR WITH CORALS
S/M (100% COTTON)
5-41-581-0085 | 20100 M/L

5-41-346-0091 | 20105
KAFTAN IN CHERRY/WHITE COLOR S/M
(100% COTTON)
5-41-346-0098 | 20105 M/L

5-41-304-0050 | 20056
KAFTAN MULTICOLOR WITH PRINTS ONE SIZE
(100% COTTON)

5-41-304-0053 | 20056
KAFTAN WITH RED LEAFS ONE SIZE
(100% COTTON)

5-41-254-0148 | 20140
KAFTAN IN RED COLOR WITH PRINTS ONE
SIZE (100% COTTON)

5-41-304-0046 | 20056
KAFTAN IN PINK COLOR WITH PRINTS ONE
SIZE (100% COTTON)

5-41-304-0048 | 20056
KAFTAN MULTICOLOR WITH PRINTS ONE SIZE
(100% COTTON)

5-41-304-0049 | 20056
KAFTAN IN PINK RED COLOR WITH PRINTS
ONE SIZE (100% COTTON)

5-41-218-0156 | 20310
TIE DIE DRESS IN PINK COLOR WITH TASSELS
ONE SIZE (100% COTTON)

5-41-190-0228 | 20080
BLOUSE IN WHITE/ORANGE COLOR S/M
(100% COTTON)
5-41-190-0229 | 20080 M/L

5-41-190-0230 | 20095
PANTS IN WHITE/ORANGE COLOR S/M
(100% COTTON)
5-41-190-0231 | 20095 M/L

5-41-190-0223 | 20170
DRESS TIE DYE IN WHITE/RED COLOR M
(100% COTTON)

5-41-190-0264 | 20085
SHORTS IN BORDAEAUX COLOR ONE SIZE
(100% COTTON)

5-41-254-0171 | 20205
LONG DRESS IN CORAL/TURQOISE COLOR
WITH LUREX ONE SIZE (100% COTTON)

5-41-190-0246 | 20115
SHIRT IN PINK COLOR ONE SIZE
(100% COTTON)

5-41-346-0058 | 20104
TIRQUOISE KAFTAN WITH RED CORALS S/M
(100% COTTON)
5-41-346-0059 | 20104 M/L

5-41-346-0060 | 20104
TIRQUOISE SHIRT WITH RED CORALS S/M
(100% COTTON)
5-41-346-0061 | 20104 M/L

5-41-346-0063 | 20120
BLOUSE WITH RED CORALS M/L
(100% COTTON)

5-41-346-0088 | 20105
KAFTAN JUNGLE S/M (100% COTTON)

5-41-254-0152 | 20130
KURTA IN BLUE/ORANGE COLOR WITH CORAL
PRINTS ONE SIZE (100% COTTON)

5-41-346-0158 | 20115
KAFTAN/TUNIC IN BLUE YELLOW COLOR
WITH PRINTS ONE SIZE (100% COTTON)

5-41-151-0286 | 20120
LONG KAFTAN IN BEIGE COLOR WITH PRINTS
ONE SIZE (VISCOSE)

5-41-254-0129 | 20170
LONG KAFTAN IN CORAL/WHITE COLOR
WITH PRINTS ONE SIZE (100% COTTON)

5-41-254-0143 | 20130
KAFTAN IN BEIGE COLOR ONE SIZE
(100% COTTON)

5-41-190-0224 | 20170
KAFTAN TIE DYE IN WHITE/PURPLE COLOR
S/M (100% COTTON)
5-41-190-0225 | 20170 M/L

5-41-254-0086 | 20135
KAFTAN IN WHITE/CORAL COLOR WITH EYES
ONE SIZE (100% COTTON)

5-41-034-0094 | 20200
KAFTAN/DRESS IN YELLOW COLOR ONE SIZE
(100% RAYON CREPE)

5. LINEN COLLECTION

5-41-130-0001 | 20284
LONG SHIRT IN BLUE-TURQUOISE COLOR WITH SHORT SLEEVES ONE SIZE (100% LINEN)

5-41-472-0032 | 20265
SHIRT IN BLUE COLOR ONE SIZE (100% LINEN)

5-41-130-0003 | 20204
BLOUSE IN BLUE-TURQUOISE COLOR ONE SIZE (100% LINEN)

5-41-472-0006 | 20245
BLOUSE IN LIGHT BLUE COLOR WITH BUTTONS (100% LINEN)

5-41-472-0024 | 20220
SHIRT IN CORAL COLOR ONE SIZE (100% LINEN)

5-41-130-0002 | 20284
LONG SHIRT IN PINK-APRICOT COLOR WITH SHORT SLEEVES ONE SIZE (100% LINEN)

5-41-130-0005 | 20246
DRESS IN RED-BROWN COLOR ONE SIZE (100% LINEN)

5-41-130-0009 | 20273
SHIRT IN RED-BROWN COLOR WITH SHORT SLEEVES ONE SIZE (100% LINEN)

5-41-034-0018 | 20110
LINEN SHORT KAFTAN IN BLUE/BROWN COLOR WITH STRIPES IN MEDIUM SIZE

5-41-472-0033 | 20280
SHIRT IN WHITE COLOR ONE SIZE
(100% LINEN)

5-41-472-0023 | 20220
SHIRT IN WHITE COLOR ONE SIZE
(100% LINEN)

5-41-130-0008 | 20246
SHIRT IN WHITE COLOR ONE SIZE
(100% LINEN)

5-41-472-0037 | 20285
SHIRT IN BEIGE COLOR ONE SIZE
(100% LINEN)

5-41-472-0026 | 20250
PANTS IN WHITE COLOR ONE SIZE
(100% LINEN)

5-41-472-0030 | 20250
BLOUSE/SHIRT IN BEIGE COLOR ONE SIZE
(100% LINEN)

5-41-472-0028 | 20250
BLOUSE/SHIRT IN WHITE COLOR ONE SIZE
(100% LINEN)

5-41-130-0004 | 20204
BLOUSE IN DARK BEIGE COLOR ONE SIZE
(100% LINEN)

5-41-130-0006 | 20246
DRESS IN BEIGE COLOR ONE SIZE
(100% LINEN)

5-41-130-0007 | 20246
SHIRT IN DARK BEIGE COLOR ONE SIZE
(100% LINEN)

5-41-472-0036 | 20285
SHIRT IN BROWN COLOR ONE SIZE
(100% LINEN)

5-41-472-0035 | 20285
SHIRT IN BLACK COLOR ONE SIZE
(100% LINEN)

5-41-472-0029 | 20250
BLOUSE/SHIRT IN GREY COLOR ONE SIZE
(100% LINEN)

5-41-472-0031 | 20255
PANTS IN BROWN COLOR ONE SIZE
(100% LINEN)

5-41-472-0027 | 20250
PANTS IN BLACK COLOR ONE SIZE
(100% LINEN)

5-41-472-0034 | 20285
SHIRT IN KHAKI COLOR ONE SIZE
(100% LINEN)

5-41-472-0025 | 20250
PANTS IN KHAKI COLOR ONE SIZE
(100% LINEN)

5-41-130-0010 | 20273
SHIRT IN CHAKI COLOR WITH SHORT SLEEVES
ONE SIZE (100% LINEN)

SETS

5-41-304-0043 | 20056
KAFTAN WITH BLUE FLOWERS ONE SIZE
(100% COTTON)

5-42-304-0093 | 20037
FABRIC MINI BAG IN BLUE COLOR
WITH FLOWERS (55% COTTON
45% POLYESTER)

5-42-304-0092 | 20110
FABRIC BAG BLUE WITH FLOWERS
(55%COTTON 45% POLYESTER)

5-41-304-0042 | 20080
SHORT KIMONO WITH BLUE
FLOWERS ONE SIZE
(100% COTTON)

5-41-304-0045 | 20056
KAFTAN MULTICOLOR WITH
PRINTS ONE SIZE
(100% COTTON)

5-42-304-0095 | 20037
FABRIC MINI BAG MULTICOLOR
WITH PRINTS
(50%COTTON 50% POLYESTER)

5-42-304-0094 | 20110
FABRIC BAG MULTICOLOR
WITH PRINTS (55% COTTON
45% POLYESTER)

5-41-304-0044 | 20080
SHORT KIMONO MULTICOLOR
WITH PRINTS ONE SIZE
(100% COTTON)

5-41-304-0051 | 20056
KAFTAN WHITE BLUE WITH PRINTS
ONE SIZE (100% COTTON)

5-42-304-0104 | 20037
FABRIC MINI BAG IN WHITE BLUECOLOR WITH
PRINTS (50% COTTON/50% POLYESTER)

5-41-304-0052 | 20056
KAFTAN BLUE WITH PRINTS ONE SIZE
(100% COTTON)

5-42-304-0105 | 20037
FABRIC MINI BAG IN BLUE COLOR WITH
PRINTS (50% COTTON/50% POLYESTER)

5-41-304-0053 | 20056
KAFTAN WITH RED LEAFS ONE SIZE
(100% COTTON)

5-42-304-0106 | 20037
FABRIC MINI BAG WITH RED LEAFS
(50% COTTON/50% POLYESTER)

5-41-304-0049 | 20056
KAFTAN IN PINK RED COLOR
WITH PRINTS ONE SIZE
(100% COTTON)

5-43-304-0162 | 20055
SCARF/PAREO PINK RED
WITH PRINTS AND TASSELS
100X180 (100% COTTON)

5-41-346-0160 | 20110
KAFTAN MULTICOLOR WITH
PRINTS ONE SIZE (100% COTTON)

5-46-346-0040 | 20130
DOUBLEFACE TOWEL
MULTICOLOR
180X100 (100% COTTON)

5-42-304-0102 | 20037
FABRIC MINI BAG IN PINK RED
COLOR WITH PRINTS
(50% COTTON/50% POLYESTER)

5-42-304-0101 | 20110
FABRIC BAG IN PINK RED COLOR
WITH PRINTS (55% COTTON
45% POLYESTER)

5-42-346-0041 | 20115
FABRIC BAG MULTICOLOR
WITH PRINTS
(100% COTTON)

5-41-346-0159 | 20115
KAFTAN/TUNIC MULTICOLOR
WITH PRINTS ONE SIZE
(100% COTTON)

5-41-304-0054 | 20056
KAFTAN BLUE BLACK WITH PRINTS ONE SIZE
(100% COTTON)

5-41-304-0031 | 20055
KAFTAN WITH TASSELS IN GREEN/WHITE
COLOR100X180 (100% COTTON)

5-41-304-0026 | 20055
KAFTAN WITH TASSELS IN WHITE/LIGHT BLUE
STRIPES 100X180 (100% COTTON)

5-42-304-0107 | 20037
FABRIC MINI BAG IN BLUE BLACK COLOR
WITH PRINTS (50% COTTON/50% POLYESTER)

5-42-304-0076 | 20035
FABRIC MINI BAG WITH GREEN PRINTS
(50% COTTON/50% POLYESTER)

5-42-304-0055 | 20095
FABRIC BAG WITH GREY PRINTS 49X19X40/60
(50% COTTON/50% POLYESTER)

5-41-346-0143 | 20156
LONF SLEEVLESS DRESS IN BLUE COLOR WITH PRINTS ONE SIZE
(100% COTTON)

5-42-346-0036 | 20115
FABRIC BAG IN BLUE COLOR WITH PRINTS
(100% COTTON)

5-46-346-0036 | 20130
DOUBLEFACE TOWEL IN BLUE COLOR
180X100 (100% COTTON)

5-42-346-0037 | 20085
FABRIC MINI BAG IN BLUE COLOR WITH PRINTS (100% COTTON)

5-41-346-0099 | 20105
KAFTAN IN LIGHT BLUE/WHITE COLOR WITH PALM TREES M/L
(100% COTTON)

5-42-346-0034 | 20180
BEACH BAG IN LIGHT BLUE /WHITE COLOR WITHPALM TREES
40X15X32/50
(100% COTTON)

5-43-346-0027 | 20055
SCARF/PAREO IN LIGHT BLUE/WHITE COLOR WITH PALM TREES
(100% COTTON)

5-41-304-0046 | 20056
KAFTAN IN PINK COLOR WITH PRINTS ONE SIZE
(100% COTTON)

5-43-304-0159 | 20055
SCARF/PAREO PINK WITH PRINTS 100X180
(100% COTTON)

5-42-304-0097 | 20037
FABRIC MINI BAG IN PINK COLOR WITH PRINTS (50%COTTON/ 50% POLYESTER)

5-41-304-0048 | 20056
KAFTAN MULTICOLOR WITH PRINTS ONE SIZE
(100% COTTON)

5-43-304-0161 | 20055
SCARF/PAREO MULTICOLOR WITH PRINTS 100X180
(100% COTTON)

5-42-304-0100 | 20037
FABRIC MINI BAG MULTICOLOR WITH PRINTS (50% COTTON / 50% POLYESTER)

5-41-346-0095 | 20145
SLEEVELESS DRESS IN BLUE/WHITE COLOR
S/M (100% COTTON)
5-41-346-0102 | 20145 M/L

5-41-346-0093 | 20110
LONG SHIRT IN BLUE/WHITE COLOR S/M
(100% COTTON)

5-41-346-0094 | 20105
KAFTAN IN BLUE /WHITE COLOR S/M
(100% COTTON)

5-43-346-0028 | 20055
SCARF/PAREO IN BLUE/WHITE COLOR
(100% COTTON)

5-42-346-0035 | 20180
BEACH BAG IN BLUE/WHITE COLOR
40X15X35/60 (100% COTTON)

5-41-346-0089 | 20145
SLEEVELESS DRESS IN CHERRY/WHITE
COLOR S/M (100% COTTON)
5-41-346-0096 | 20145 M/L

5-41-346-0090 | 20110
LONG SHIRT IN CHERRY/WHITE COLOR S/M
(100% COTTON)
5-41-346-0097 | 20110 M/L

5-41-346-0091 | 20105
KAFTAN IN CHERRY/WHITE COLOR S/M
(100% COTTON)
5-41-346-0098 | 20105 M/L

5-43-346-0026 | 20055
SCARF/PAREO IN CHERRY/WHITE COLOR
(100% COTTON)

5-42-346-0033 | 20110
BEACH BAG IN CHERRY/WHITE COLOR
40X15X35/60 (100% COTTON)

5-41-346-0158 | 20115
KAFTAN/TUNIC IN BLUE YELLOW COLOR WITH PRINTS ONE SIZE
(100% COTTON)

5-42-346-0040 | 20115
FABRIC BAG IN BLUE YELLOW COLOR WITH PRINTS
(100% COTTON)

5-46-346-0039 | 20130
DOUBLEFACE TOWEL IN BLUE YELLOW COLOR 180X100
(100% COTTON)

5-43-346-0032 | 20060
SCARF/PAREO IN BLUE YELLOW COLOR WITH PRINTS 180X100
(100% COTTON)

5-41-304-0050 | 20056
KAFTAN MULTICOLOR WITH PRINTS ONE SIZE
(100% COTTON)

5-43-304-0163 | 20055
SCARF/PAREO MULTICOLOR WITH PRINTS 100X180
(100% COTTON)

5-42-304-0103 | 20037
FABRIC MINI BAG MULTICOLOR WITH PRINTS (50% COTTON/ 50% POLYESTER)

5-41-304-0027 | 20550
KAFTAN WITH TASSELS IN MINT/PINK 100X180
(100% COTTON)

5-43-304-0112 | 20055
SCARF/PAREO WITH TASSELS IN MINT/PINK 100X180
(100% COTTON)

5-42-304-0044 | 20105
FABRIC BAG IN MINT/GREY COLOR WITH PRINTS 48X16X50/65
(50% COTTON/50% POLYESTER)

5-41-304-0024 | 20055
KAFTAN WITH TASSELS IN WHITE/BLUE STRIPES 100X180 (100% COTTON)

5-42-304-0056 | 20095
FABRIC BAG WITH GREEN PRINTS 50X17X40/60
(50% COTTON/50% POLYESTER)

5-42-304-0071 | 20035
FABRIC MINI BAG WITH GREEN PRINTS
(50% COTTON/50% POLYESTER)

5-41-304-0035 | 20055
KAFTAN IN OLIVE/PINK
COLOR WITH PRINTS ONE SIZE
(100% COTTON)

5-41-346-0088 | 20105
KAFTAN JUNGLE S/M
(100% COTTON)

5-43-304-0151 | 20450
SCARF/PAREO IN OIL GREEN/BEIGE
COLOR 100X180 (100% COTTON)

5-43-346-0025 | 20055
SCARF/PAREO JUNGLE
(100% COTTON)

5-41-304-0033 | 20055
KAFTAN WITH TASSELS IN
BLUE/RED COLOR100X180
(100% COTTON)

5-42-304-0072 | 20035
FABRIC MINI BAG
IN BLUE/BROWN
COLOR (50% COTTON / 50% POLYESTER)

5-42-304-0054 | 20950
FFABRIC BAG IN BLUE/BROWN COLOR
45X15X35/60 (50% COTTON /
50% POLYESTER)

5-42-304-0047 | 20090
FABRIC BAG WITH
BLUE /BROWN PRINTS
(50% COTTON / 50% POLYESTER)

5-43-304-0147 | 20055
SCARF/PAREO WITH TASSELS IN
BLUE/RED COLOR100X180
(100% COTTON)

5-42-346-0043 | 20850
FABRIC MINI BAG IN RED COLOR
''WATERMELON'' (100% COTTON)

5-42-346-0038 | 20085
FABRIC MINI BAG IN BLUE
TURQUOISE COLOR WITH PRINTS
(100% COTTON)

5-42-346-0042 | 20850
FABRIC MINI BAG IN PINK COLOR
''WATERMELON'' (100% COTTON)

5-46-346-0043 | 20130
DOUBLEFACE TOWEL IN RED COLOR
''WATERMELON'' 180X100
(100% COTTON)

5-46-346-0037 | 20130
DOUBLEFACE TOWEL IN BLUE
TURQUOISE COLOR 180X100
(100% COTTON)

5-46-346-0042 | 20130
DOUBLEFACE TOWEL IN PINK COLOR
''WATERMELON'' 180X100
(100% COTTON)

5-43-346-0035 | 20060
SCARF/PAREO IN WHITE COLOR WITH BLUE
PRINTS 180X100 (100% COTTON)

5-42-304-0051 | 20090
FABRIC BAG WITH FLOWERS
42X15X40/60
(55% COTTON/45% POLYESTER)

5-43-304-0101 | 20055
SCARF/PAREO WITH TASSELS IN BLUE/
GREEN COLOR 100X180 (100% COTTON)

5-46-346-0041 | 20130
DOUBLEFACE TOWEL IN WHITE COLOR WITH
BLUE PRINTS 180X100 (100% COTTON)

5-42-304-0066 | 20035
FABRIC MINI BAG WITH FLOWERS
(50% COTTON/50% POLYESTER)

5-42-304-0030 | 20035
FABRIC MINI BAG IN BLUE/GREEN COLOR
(50% COTTON/50% POLYESTER) 24X20

5-43-304-0113 | 20055
SCARF/PAREO WITH TASSELS
IN BROWN/BLACK 100X180
(100% COTTON)

5-42-304-0058 | 20095
FABRIC BAG WITH BROWN
PRINTS 45X19X45/65
(50% COTTON/50% POLYESTER)

5-42-304-0075 | 20035
FABRIC MINI BAG
WITH BROWN PRINTS
(50% COTTON/50% POLYESTER)

5-43-304-0158 | 20055
SCARF/PAREO BLACK AND
WHITE WITH STRIPES
100X180 (100% COTTON)

5-42-304-0090 | 20110
FABRIC BAG IN BLACK AND
WHITE COLOR WITH STRIPES
(55%COTTON/45% POLYESTER)

5-42-304-0091 | 20037
FABRIC MINI BAG IN BLACK
AND WHITE COLOR WITH STRIPES
(55%COTTON/ 45% POLYESTER)

SETS

ACCESSORIES

BAGS

5-42-191-0026 | 20170
JUTE BAG WITH BLUE DETAILS (100% JUTE)

5-42-191-0032 | 20175
JUTE BAG WITH BLACK DETAILS (100% JUTE)

5-42-191-0035 | 20185
JUTE BAG IN RED COLOR WITH STRIPES (100% JUTE)

5-42-191-0036 | 20165
JUTE BAG IN BLUE COLOR (100% JUTE)

5-42-191-0037 | 20170
JUTE BAG MULTICOLOR (100% JUTE)

5-42-191-0038 | 20170
JUTE BAG IN YELLOW COLOR (100%JUTE)

5-42-191-0040 | 20170
JUTE BAG WITH SILVER DETAILS (100% JUTE)

5-42-191-0042 | 20170
JUTE BAG IN BLACK AND WHITE COLOR (100% JUTE)

5-42-191-0046 | 20170
JUTE BAG IN WHITE COLOR WITH STRIPES (100% JUTE)

5-42-191-0043 | 20145
JUTE BAG IN BLUE COLOR (100% JUTE)

5-42-191-0044 | 20170
JUTE BAG IN GREEN COLOR (100% JUTE)

5-42-191-0047 | 20170
JUTE BAG IN BEIGE/BLACK COLOR WITH PRINTS (100% JUTE)

5-42-191-0052 | 20170
JUTE BAG WITH BLACK PRINTS(100% JUTE)

5-42-191-0058 | 20170
JUTE BAG WITH BLUE RED STRIPES (100% JUTE)

5-42-191-0059 | 20170
JUTE BAG WITH COLORFUL STRIPES (100% JUTE)

5-42-191-0062 | 20170
JUTE BAG WITH LIGHT BLUE PRINTS (100% JUTE)

5-42-191-0053 | 20155
JUTE BAG (100% JUTE)

5-42-191-0057 | 20170
JUTE BAG IN PINK COLOR (100% JUTE)

5-42-321-0023 | 20135
JUTE BAG IN WHITE BLUE COLOR 45X40
(50%COTTON 50%JUTE)

5-42-321-0024 | 20115
JUTE BAG IN BLACK COLOR WITH STRIPES
40X30 (50%COTTON/50%JUTE)

5-42-321-0025 | 20099
JUTE BAG IN BLACK COLOR WITH STRIPES
40X35 (50%COTTON/50%JUTE)

5-42-321-0019 | 20110
JUTE BAG 40X12X35/60 (100% JUTE)

5-42-321-0020 | 20110
FABRIC BAG WITH TASSEL 45X40/66
(60% COTTON/40% JUTE)

5-42-321-0021 | 20114
COTTON BAG WHITE 40X42/75

5-42-051-0041 | 20070
FABRIC BAG IN BROWN COLOR WITH STRIPES
48X15X37/56

5-42-485-0032 | 20150
FABRIC BAG IN BEIGE COLOR 40X45/65

5-42-321-0032 | 20150
JUTE BAG 40X50 (100% JUTE)

5-42-051-0042 | 20090
STRAW BAG IN BEIGE COLOR WITH RED/BLUE PRINT 48X6X37/65

5-42-191-0039 | 20170
JUTE BAG IN BLUE COLOR (100% JUTE)

5-42-051-0063 | 20070
FABRIC BAG WITH GREY/SILVER STRIPES 48X15X37/61

5-42-151-0157 | 20150
STRAW BAG IN BLUE/BEIGE COLOR 48X28X8/40

5-42-051-0068 | 20090
STRAW BAG IN BLUE/BEIGE/GOLD COLOR 48X14X37/61

5-42-051-0073 | 20070
STRAW BAG IN BLUE/BEIGE COLOR 48X13X37/61

5-42-191-0063 | 20170
JUTE BAG WITH WHITE STRIPES (100% JUTE)

5-42-191-0064 | 20170
JUTE BAG WITH BLUE WHITE STRIPES (100% JUTE)

5-42-806-0113 | 20180
BAMBOO BAG WITH POM-PO
(100% NATURAL GRASS)

5-42-151-0175 | 20125
JUTE BAG IN BEIGE/BROWN COLOR

5-42-806-0118 | 20135
BAMBOO BAG (100% NATURAL GRASS)

5-42-151-0084 | 20120
STRAW ROUND BAG WITH BLACK HANDLES
20X6X20/27

5-42-151-0178 | 20125
JUTE BAG IN BEIGE/BLUE COLOR

5-42-806-0115 | 20165
BAMBOO BAG (100% NATURAL GRASS)

5-42-806-0117 | 20180
BAMBOO BAG(100% NATURAL GRASS)

5-42-322-0014 | 20270
STRAW BAG IN BLUE/BEIGE COLOR WITH
ROUND HANDLING 40X12X40/55

5-42-151-0172 | 20100
STRAW BAG IN BEIGE COLOR 16X8X18/55

5-42-191-0024 | 20155
ROUND JUTE BAG WITH SILVER/GOLD DETAILS (100% JUTE)

5-42-191-0030 | 20155
ROUND JUTE BAG WITH BLACK DETAILS (100% JUTE)

5-42-051-0058 | 20110
STRAW ROUND BAG IN BEIGE COLOR WITH SHELLS D25X10/79

5-42-321-0027 | 20135
JUTE ROUND BAG IN BLACK COLOR WITH STRIPES D4 (50%COTTON/50%JUTE)

5-42-322-0007 | 20160
STRAW ROUND BAG WITH GOLD/BLACK EYE 28X2X26/74

5-42-321-0026 | 20160
JUTE ROUND BAG IN WHITE AND BLACK COLOR WITH STRIPES D38 (70%COTTON/30%JUTE)

5-42-321-0028 | 20135
JUTE ROUND BAG IN BLACK COLOR WITH STRIPES D4 (50%COTTON/50%JUTE)

5-42-191-0034 | 20155
ROUND JUTE BAG WITH WHITE PRINTS
(100% JUTE)

5-42-191-0049 | 20150
JUTE BAG IN GOLD PRINT
(100% JUTE)

5-42-321-0015 | 20130
JUTE ROUND BAG IN BEIGE/BLACK COLOR
35X30/68 (100% JUTE)

5-42-099-0027 | 20180
LEATHER MINI BAG MULTICOLOR WITH CHAIN 7X5X3

5-42-099-0028 | 20180
LEATHER MINI BAG IN BLACK COLOR WITH CHAIN 7X5X3

5-42-099-0026 | 20180
LEATHER MINI BAG WITH CHAIN 7X5X3

5-42-099-0014 | 20145
JUTE BAG IN GREEN COLOR 18X15

5-42-099-0021 | 20180
LEATHER BAG IN BROWN COLOR WITH JUTE STRAP 18X16

5-42-099-0015 | 20170
JUTE BAG IN GREEN COLOR 24X16

5-42-099-0018 | 20180
LEATHER BAG IN GOLD BLACK COLOR WITH JUTE STRAP 18X15

5-42-099-0022 | 20155
FABRIC BAG IN WHITE BEIGE COLOR WITH JUTE STRAP 18X15

5-42-099-0019 | 20180
LEATHER BAG IN SILVER BLACK COLOR WITH JUTE STRAP 18X15

5-42-191-0060 | 20170
JUTE BAG COLORFUL (100% JUTE)

5-42-099-0016 | 20155
JUTE BAG MULTICOLOR 18X15

5-42-191-0065 | 20170
JUTE BAG WITH WHITE/PINK STRIPES
(100% JUTE)

5-42-191-0041 | 20170
JUTE BAG MULTICOLOR (100% JUTE)

5-42-321-0031 | 20135
JUTE ROUND BAG IN BLACK COLOR D40
(20%COTTON/80%JUTE)

5-42-099-0007 | 20120
JUTE BAG IN BLACK/WHITE COLOR WITH
TASSELS 35X2X20/70

5-42-191-0010 | 20130
STRAW BAG IN BEIGE COLOR WITH BLACK
PRINTS 35X8X35/80

5-42-485-0025 | 20140
FABRIC BAG IN BEIGE/BLACK COLOR
45X10X34/55

5-42-322-0010 | 20180
STRAW BAG IN SILVER COLOR WITH SHELLS
40X20

5-42-151-0146 | 20110
STRAW ROUND BAG IN BEIGE/BLACK
COLOR D36

5-42-448-0015 | 20200
BLACK AND WHITE CHINDI BAG WITH
TASSELS 28X5X35/80

5-42-191-0021 | 20168
ROUND JUTE BAG WITH BLUE DETAILS
(100% JUTE)

5-42-051-0059 | 20110
STRAW ROUND BAG IN BLACK COLOR WITH
SHELLS D25X10/79

5-42-051-0053 | 20120
STRAW BAG IN BROWN COLOR WITH HANDLING 22X7X20/75

5-42-191-0005 | 20130
STRAW BAG IN BEIGE COLOR 24X6X27/70

5-42-448-0003 | 20060
JUTE CROSS BAG WITH TASSELS D26X4/72

5-42-151-0173 | 20160
JUTE MINI BAG IN BEIGE COLOR

5-42-151-0182 | 20125
JUTE MINI BAG IN BROWN COLOR WITH BLACK HANDLE WITH PEARLS

5-42-321-0030 | 20155
JUTE ROUND BAG IN WHITE COLOR WITH TASSELS D38 (70%COTTON/30%JUTE)

5-42-806-0110 | 20205
JUTE BAG IN BEIGE-WHITE COLOR (50% JUTE 50%COTTON)

5-42-322-0002 | 20160
STRAW MINI BAG WITH BEIGE BEADS 34X20/37

5-42-686-0001 | 20068
S/2 FABRIC CLUTCH WHITE/BLACK 2 ASSR.
28X6X17

5-42-485-0035 | 20065
MINI FABRIC BAG IN BEIGE COLOR 25X17

5-42-322-0005 | 20180
STRAW BAG WITH BLACK/SILVER BEADS
30X20

5-42-322-0004 | 20160
STRAW BAG WITH BEADS AND TASSERLS IN

5-42-485-0045 | 20200
JUTE BAG WITH ECRU/BEIGE DETAILS 40X45
(90% JUTE/10% COTTON)

5-42-485-0044 | 20200
JUTE BAG WITH ECRU DETAILS AND TASSELS
40X45 (90% JUTE/10% COTTON)

5-42-485-0039 | 20140
JUTE BAG WITH ECRU DETAILS 40X45
(90% JUTE/10% COTTON)

5-42-321-0034 | 20135
FABRIC BAG IN ECRU COLOR WITH BLACK/
WHITE DETAILS AND FRINGES 40X42
(100% COTTON)

5-42-321-0033 | 20135
FABRIC BAG IN ECRU COLOR WITH BLACK
DETAILS AND FRINGES 40X42 (100% COTTON)

5-42-485-0026 | 20140
FABRIC BAG IN BEIGE/BLACK COLOR
40X10X45/60

5-42-485-0036 | 20140
ROUND FABRIC BAG IN BEIGE/BLACK COLOR
35X35/70

5-42-485-0033 | 20160
FABRIC BAG IN BEIGE/BLACK COLOR
40X10X40/60

5-42-099-0024 | 20145
FABRIC MINI BAG IN WHITE/BEIGE COLOR
WITH LUREX 10X8

5-42-051-0056 | 20120
ROUND BAG IN GREY/BLACK COLOR
D35X8/55

5-42-485-0043 | 20125
JUTE BAG WITH BLACK DETAILS 40X45
(60% JUTE 40% COTTON)

5-42-051-0057 | 20120
ROUND BAG IN CORAL/GOLD COLOR
D35X8/55

5-42-485-0040 | 20190
JUTE BAG WITH COLORFUL DETAILS 40X45
(100% JUTE)

5-42-485-0041 | 20200
JUTE BAG WITH ECRU DETAILS AND FRINGES
40X45 (90% JUTE/10% COTTON)

5-42-485-0042 | 20200
JUTE BAG WITH ECRU/BEIGE DETAILS 40X45
(90% JUTE/10% COTTON)

5-42-485-0038 | 20200
JUTE BAG WITH FRINGES 40X45 (100% JUTE)

5-42-151-0115 | 20050
STRAW BAG IN BEIGE/WHITE COLOR
41X13X34/52 JUTE

5-42-067-0011 | 20145
STRIPE BAG IN EKRU/LUREX COLORS
50X17X32/58

5-42-254-0003 | 20230
FABRIC BAG IN WHITE COLOR WITH CORAL PRINTS(100 % COTTON)

5-42-151-0050 | 20100
STRAW BAG IN BEIGE COLOR WITH WHITE EMBROIDERY 27X12X18/50

5-42-214-0033 | 20060
STRAW BAG IN PINK COLOR WITH FLAMINGO 50X16X37/60

5-42-191-0016 | 20185
MINI BAG/CLUTCH WITH GOLD/BLACK DETAILS

5-42-191-0012 | 20195
MINI BAG/CLUTCH WITH GOLD DETAILS

5-42-191-0013 | 20185
MINI BAG/CLUTCH WITH GOLD DETAILS

5-42-545-0016 | 20170
METALLIC CLUTCH IN BLACK/COLD COLOR
18X6X13/62

5-42-545-0017 | 20170
METALLIC CLUTCH IN SILVER/COLD COLOR
18X6X13/62

5-42-545-0018 | 20170
METALLIC CLUTCH IN GOLD COLOR WITH COLORFUL DETAILS 18X6X13/62

5-42-545-0028 | 20125
METALIC MINI BAG IN BLACK/GOLD WITH GREY DETAILS AND CHAIN 15X5X9

5-42-545-0027 | 20125
METALIC MINI BAG IN BLACK/SILVER WITH COLORFUL DETAILS AND CHAIN 15X5X9

5-42-191-0011 | 20195
MINI BAG/CLUTCH IN TURQUOISE COLOR

5-42-191-0015 | 20185
MINI BAG/CLUTCH WITH GOLD/TURQUOISE DETAILS

5-42-545-0026 | 20255
POLYRESIN CLUTCH IN WHITE/BLUE COLOR WITH CHAIN

5-42-545-0030 | 20125
METALIC MINI BAG IN BLACK/GOLD WITH PURPLE DETAILS AND CHAIN 15X5X9

5-42-545-0029 | 20125
METALIC MINI BAG IN BLACK/SILVER/GOLD WITH CHAIN 15X5X9

5-42-545-0010 | 20115
SILVER METALLIC ROUND CLUTCH 17X6X14/64

5-42-545-0014 | 20170
METALLIC CLUTCH IN WHITE/COLD COLOR 18X6X13/62

5-42-545-0021 | 20255
POLYRESIN CLUTCH IN WHITE/TURQUOISE COLOR

5-42-545-0015 | 20170
METALLIC CLUTCH IN BLACK/COLD/GREY COLOR 18X6X13/62

5-42-348-0009 | 20050
STRAW BAG/CLUTCH IN BEIGE COLOR WITH PRINTS 24X1X17

5-42-348-0002 | 20070
STRAW BAG/CLUTCH IN GREY/BLACK COLOR 31,5X1X24

5-42-348-0011 | 20050
STRAW BAG/CLUTCH IN BLACK/TURQUOISE COLOR 24X1X17

5-42-375-0001 | 20135
MINI BAG IN BLUE/LIGHT BLUE COLOR 26X19

5-42-348-0004 | 20050
STRAW BAG/CLUTCH IN BLUE/GREY COLOR 24X1X17

5-42-348-0003 | 20070
STRAW BAG/CLUTCH IN VERAMAN/GOLD COLOR 31,5X1X24

5-42-348-0006 | 20050
STRAW BAG/CLUTCH IN YELLOW/OLIVE COLOR 24X1X17

5-42-348-0007 | 20050
STRAW BAG/CLUTCH IN BROWN/MINT COLOR 24X1X17

5-42-348-0010 | 20050
STRAW BAG/CLUTCH IN MINT/GREY COLOR 24X1X17

5-42-806-0112 | 20100
BAG IN BEIGE-BROWN COLOR WITH FRINGES (100%COTTON)

5-42-485-0028 | 20065
MINI FABRIC BAG IN BEIGE/BLUE/BLACK COLOR 25X17

5-42-304-0107 | 20037
FABRIC MINI BAG IN BLUE BLACK COLOR WITH PRINTS (50%COTTON 50% POLYESTER)

5-42-099-0025 | 20135
FABRIC MINI BAG MULTICOLOR 12X9

5-42-348-0008 | 20050
STRAW BAG/CLUTCH IN CORAL/GREY COLOR 24X1X17

5-42-348-0001 | 20046
STRAW BAG/CLUTCH IN BROWN/BLACK COLOR 24X1X17

5-42-151-0167 | 20085
MINI MAQRAMME BAG IN BLUE COLOR
21X25/65

5-42-806-0098 | 20220
MACRAME BAG IN BLUE COLOR 30X7X20/68
(100% COTTON)

5-42-806-0099 | 20220
MACRAME BAG IN BLACK COLOR 30X7X20/68
(100% COTTON)

5-42-806-0105 | 20190
MACRAMME BAG IN BEIGE-BROWN
COLOR(100% JUTE)

5-42-806-0107 | 20190
MACRAMME BAG IN BEIGE-BROWN COLOR
(100% COTTON)

5-42-806-0108 | 20180
MACRAMME BAG IN BEIGE COLOR(100% JUTE)

5-42-151-0121 | 20110
FABRIC BAG IN WHITE/LIGHT BLUE COLOR
WITH BROWN TASSELS 46X33X14

5-42-151-0122 | 20110
FABRIC BAG IN MANY COLORS WITH BROWN
TASSELS 46X33X14

5-42-151-0123 | 20110
FABRIC BAG IN WHITE/ BLUE COLOR WITH
BROWN TASSELS 46X33X14

5-42-806-0097 | 20220
MACRAME COLORFUL BAG WITH CHAIN
24X7X20/80 (100% COTTON)

5-42-806-0104 | 20150
BAG IN ORANGE COLOR (100% COTTON)

5-42-806-0095 | 20138
BAG IN MULTI COLOR WITH TASSELS
40X10X26/48

5-42-806-0101 | 20120
JACQUARD BAG IN BLACK COLOR WITH
CHAIN 30X5X26/55 (100% COTTON)

5-42-806-0102 | 20120
JACQUARD BAG IN BLUE COLOR WITH CHAIN
30X5X26/55 (100% COTTON)

5-42-806-0094 | 20135
COLORFUL BAG 40X10X26/48

5-42-538-0005 | 20230
STRAW BEACH BAG WITH BROWN FRINGES
55X13X33/48

5-42-077-0035 | 20045
FABRIC BAG WITH FLOWERS IN GREY/PINK
COLOR 48X15X35/60

5-42-077-0028 | 20055
FABRIC BAG IN BEIGE/WHITE COLOR
60X25X40/60

5-42-806-0087 | 20090
FABRIC BAG IN BEIGE COLOR WITH EYE
28X2X20

5-42-806-0060 | 20080
CHINDI CLUTCH WITH BEAD 29X5X17/70

5-42-806-0088 | 20090
FABRIC BAG IN BLUE COLOR WITH EYE
28X2X20

5-42-806-0093 | 20090
FABRIC BAG IN BLACK COLOR WITH EYE
28X2X20

5-42-806-0024 | 20075
POUCH BAG IN BLACK COLOR WITH A BLUE
EYE 23X19

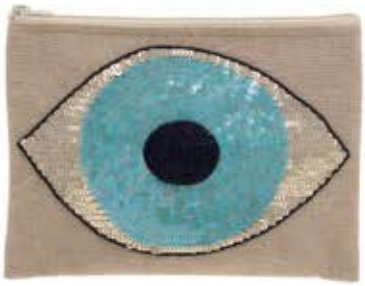

5-42-806-0023 | 20075
POUCH BAG IN BEIGE COLOR WITH A BLUE
EYE 23X19

5-42-151-0141 | 20020
FABRIC MINI BAG ISLAND 18X15 POLYESTER
100%

5-42-151-0140 | 20020
FABRIC MINI BAG WITH CHURCH 18X15 POLY-
ESTER 100%

5-42-151-0143 | 20020
FABRIC MINI BAG COLORFUL ISLAND 18X15
POLYESTER 100%

5-42-151-0142 | 20020
FABRIC MINI BAG ISLAND 18X15 POLYESTER
100%

5-42-254-0018 | 20220
BAG IN PINK COLOR

5-42-151-0086 | 20140
PLASTIC BAG WITH HORN HANDLES
30X7X36/52

5-42-151-0087 | 20140
SHOPPING BAG FROM ARTIFICIAL LEATHER
PIERCED 35X12X28/75

5-42-151-0088 | 20130
BOWLE FROM ARTIFICIAL LEATHER PIERCED
20X16X20/70

5-42-151-0090 | 20135
BAG FROM ARTIFICIAL LEATHER WITH OUTER
NET 30X5X10/35

5-42-151-0102 | 20115
LEATHER LIKE BEIGE BAG WITH OUTER NET
21X3X23/40

5-42-151-0103 | 20120
PLASTIC BAG WITH LIGHT BLUE CHECKED
NECESER 23X10X23/75

5-42-151-0104 | 20120
PLASTIC BAG WITH BEIGE CHECKED NECESER
23X10X23/75

5-42-151-0105 | 20095
PLASTIC BAG WITH PINK NECESER
25X8X20/70

5-42-545-0020 | 20275
POLYRESIN CLUTCH IN WHITE/GREEN COLOR
WITH CHAIN

5-42-545-0019 | 20290
POLYRESIN CLUTCH IN TURQUOISE COLOR

5-42-545-0022 | 20275
POLYRESIN CLUTCH IN WHITE/GREEN COLOR
WITH CHAIN

5-42-545-0025 | 20320
POLYRESIN CLUTCH IN BLUE COLOR
WITH CHAIN

5-42-545-0024 | 20320
POLYRESIN CLUTCH IN ORANGE COLOR
WITH CHAIN

5-42-545-0023 | 20240
POLYRESIN CLUTCH IN BLUE COLOR
WITH CHAIN

5-42-304-0084 | 20120
FABRIC BAG BLUE WITH PRINTS AND TASSEL (55%COTTON 45% POLYESTER)

5-42-304-0092 | 20110
FABRIC BAG BLUE WITH FLOWERS (55%COTTON 45% POLYESTER)

5-42-346-0036 | 20115
FABRIC BAG IN BLUE COLOR WITH PRINTS (100% COTTON)

5-42-304-0109 | 20037
FABRIC MINI BAG IN BLUE COLOR WITH PRINTS (55%COTTON 45% POLYESTER)

5-42-304-0093 | 20037
FABRIC MINI BAG IN BLUE COLOR WITH FLOWERS (55%COTTON 45% POLYESTER)

5-42-346-0037 | 20085
FABRIC MINI BAG IN BLUE COLOR WITH PRINTS (100% COTTON)

5-42-304-0045 | 20095
FABRIC BAG IN BLUE/WHITE COLOR WITH FRINGES 50X15X40/60 (50% COTTON/50% POLYESTER)

5-42-304-0056 | 20095
FABRIC BAG WITH GREEN PRINTS 50X17X40/60 (50% COTTON/50% POLYESTER)

5-42-304-0006 | 20140
FABRIC BAG IN GREEN COLOR WITH BLUE PARROTS 43X15X40/64

5-42-304-0104 | 20037
FABRIC MINI BAG IN WHITE BLUECOLOR WITH PRINTS (50%COTTON 50% POLYESTER)

5-42-304-0071 | 20035
FABRIC MINI BAG WITH GREEN PRINTS (50% COTTON/50% POLYESTER)

5-42-304-0030 | 20035
FABRIC MINI BAG IN BLUE/GREEN COLOR (50% COTTON/50% POLYESTER) 24X20

5-42-304-0078 | 20110
FABRIC BAG BLUE WITH PRINTS (100% POLYESTER)

5-42-304-0090 | 20110
FABRIC BAG IN BLACK AND WHITE COLOR WITH STRIPES (55%COTTON 45% POLYESTER)

5-42-304-0101 | 20110
FABRIC BAG IN PINK RED COLOR WITH PRINTS (55%COTTON 45% POLYESTER)

5-42-304-0089 | 20037
FABRIC MINI BAG IN BLUE COLOR WITH PRINTS (55%COTTON 45% POLYESTER)

5-42-304-0091 | 20037
FABRIC MINI BAG IN BLACK AND WHITE COLOR WITH STRIPES (55%COTTON 45% POLYESTER)

5-42-304-0102 | 20037
FABRIC MINI BAG IN PINK RED COLOR WITH PRINTS (50%COTTON 50% POLYESTER)

5-42-304-0094 | 20110
FABRIC BAG MULTICOLOR WITH PRINTS (55%COTTON 45% POLYESTER)

5-42-304-0081 | 20110
FABRIC BAG BLUE WITH PRINTS(55%COTTON 45% POLYESTER)

5-42-304-0086 | 20110
FABRIC BAG IN BLACK AND WHITE COLOR WITH PRINTS (55%COTTON 45% POLYESTER)

5-42-304-0095 | 20037
FABRIC MINI BAG MULTICOLOR WITH PRINTS (50%COTTON 50% POLYESTER)

5-42-304-0108 | 20037
FABRIC MINI BAG BLUE WITH PRINTS (55%COTTON 45% POLYESTER)

5-42-304-0087 | 20037
FABRIC MINI BAG IN BLACK AND WHITE COLOR WITH PRINTS (55%COTTON 45% POLYESTER)

5-42-304-0103 | 20037
FABRIC MINI BAG MULTICOLOR WITH PRINTS (50%COTTON 50% POLYESTER)

5-42-054-0001 | 20054
FABRIC CLUTCH FLORAL 26X18

5-42-304-0100 | 20037
FABRIC MINI BAG MULTICOLOR WITH PRINTS (50%COTTON 50% POLYESTER)

5-42-304-0097 | 20037
FABRIC MINI BAG IN PINK COLOR WITH PRINTS (50%COTTON 50% POLYESTER)

5-42-304-0105 | 20037
FABRIC MINI BAG IN BLUE COLOR WITH PRINTS (50%COTTON 50% POLYESTER)

5-42-304-0106 | 20037
FABRIC MINI BAG WITH RED LEAFS (50%COTTON 50% POLYESTER)

5-42-304-0066 | 20035
FABRIC MINI BAG WITH FLOWERS (50% COTTON/50% POLYESTER)

5-42-346-0038 | 20085
FABRIC MINI BAG IN BLUE TURQUOISE COLOR WITH PRINTS (100% COTTON)

5-42-304-0076 | 20035
FABRIC MINI BAG WITH GREEN PRINTS(50% COTTON/50% POLYESTER)

5-42-151-0106 | 20030
FABRIC POUCH IN WHITE COLOR WITH BLACK/GOLD LEAVES 30X10X20

5-42-346-0043 | 20850
FABRIC MINI BAG IN RED COLOR "WATERMELON" (100% COTTON)

5-42-346-0042 | 20850
FABRIC MINI BAG IN PINK COLOR "WATERMELON" (100% COTTON)

5-42-346-0040 | 20115
FABRIC BAG IN BLUE YELLOW COLOR WITH PRINTS (100% COTTON)

5-42-304-0064 | 20115
FABRIC BAG WITH BLUE PRINTS 50X15X40/60 (50% COTTON/50% POLYESTER)

5-42-304-0065 | 20115
FABRIC BAG WITH BLUE PRINTS AND FRINGES 50X15X40/60 (50% COTTON/50% POLYESTER)

5-42-346-0035 | 20180
BEACH BAG IN BLUE/WHITE COLOR 40X15X35/60 (100% COTTON)

5-42-304-0072 | 20035
FABRIC MINI BAG IN BLUE/BROWN COLOR (50% COTTON/50% POLYESTER)

5-42-346-0041 | 20115
FABRIC BAG MULTICOLOR WITH PRINTS (100% COTTON)

5-42-304-0075 | 20035
FABRIC MINI BAG WITH BROWN PRINTS(50% COTTON/50% POLYESTER)

5-42-304-0079 | 20120
FABRIC BAG BLACK WITH STRIPES (55%COTTON/45% POLYESTER)

5-42-025-0043 | 20050
FABRIC STRIPE POUCH BAG WITH ANCHORS 29X10X20

5-42-346-0033 | 20110
BEACH BAG IN CHERRY/WHITE COLOR 40X15X35/60 (100% COTTON)

5-42-254-0002 | 20230
FABRIC BAG IN BLUE COLOR WITH WHITE BAS-RELIEF PRINTS (100% COTTON)

5-42-254-0017 | 20220
BAG IN BLACK COLOR

5-42-254-0001 | 20230
FABRIC BAG IN WHITE COLOR WITH BLUE BAS-RELIEF PRINTS (100% COTTON)

5-42-077-0001 | 20045
STRAW BAG IN BLUE COLOR 44X40/65

5-42-254-0004 | 20230
FABRIC BAG IN BLUE COLOR WITH CORAL PRINTS (100% COTTON)

5-42-254-0005 | 20240
FABRIC BAG IN TURQUOISE COLOR WITH STARFISH PRINTS AND TASSEL (100% COTTON)

5-42-304-0027 | 20115
FABRIC BAG IN BLUE/TURQOISE COLOR (50% COTTON/50% POLYESTER) 48X18X41/63

5-42-151-0126 | 20040
FABRIC BAG IN GREY/WHITE COLOR 43X10X43/58

5-42-151-0110 | 20055
FABRIC BAG IN WHITE/LIGHT BLUE COLOR WITH STRIPES 36X16X50/78

SCARVES

5-43-230-0197 | 20058
SCARF/PAREO IN BLUE COLOR TIE DYE
100*180 (100% COTTON)

5-43-230-0198 | 20058
SCARF/PAREO IN BLUE COLOR TIE DYE
100*180 (100% COTTON)

5-43-230-0199 | 20058
SCARF/PAREO IN BLUE COLOR TIE DYE WITH
STRIPES 100*180 (100% COTTON)

5-43-230-0200 | 20058
SCARF/PAREO BLUE ORANGE WITH SWELLS
100*180 (100% COTTON)

5-43-230-0201 | 20058
SCARF/PAREO IN BLUE/WHITE COLOR WITH
FLOWERS 100*180 (100% COTTON)

5-43-230-0202 | 20058
SCARF/PAREO IN BLUE/RED COLOR TIE DYE
100*180 (100% COTTON)

5-43-230-0214 | 20060
SCARF/PAREO IN BLUE/WHITE COLOR WITH
FRINGES 100X180 (100% COTTON)

5-43-230-0215 | 20060
SCARF/PAREO IN BLUE COLOR WITH PRINTS
AND FRINGES 100X180 (100% COTTON)

5-43-230-0216 | 20060
SCARF/PAREO IN BLACK/BEIGE COLOR WITH
FRINGES 100X180 (100% COTTON)

5-43-230-0188 | 20058
SCARF/PAREO IN BLUE/LIGHT BLUE COLOR WITH FLOWERS 100*180 (100% COTTON)

5-43-230-0189 | 20058
SCARF/PAREO IN BLUE/LIGHT BLUE COLOR TIE DYE 100*180 (100% COTTON)

5-43-230-0190 | 20058
SCARF/PAREO BLUE WITH DOTS 100*180 (100% COTTON)

5-43-230-0191 | 20058
SCARF/PAREO BLUE WITH CORALS 100*180 (100% COTTON)

5-43-230-0192 | 20058
SCARF/PAREO BLUE WITH PAISLEY PATTERN 100*180 (100% COTTON)

5-43-230-0193 | 20058
SCARF/PAREO IN BLUE/LIGHT BLUE COLOR WITH STRIPES 100*180 (100% COTTON)

5-43-230-0194 | 20058
SCARF/PAREO IN BLUE COLOR WITH FLOWERS 100*180 (100% COTTON)

5-43-230-0195 | 20058
SCARF/PAREO IN BLUE /RED COLOR WITH DOTS 100*180 (100% COTTON)

5-43-230-0196 | 20058
SCARF/PAREO IN BLUE COLOR WITH STRIPES 100*180 (100% COTTON)

5-43-151-0529 | 20025
SCARF IN BLUE COLOR WITH STRIPES (30%COTTON, 70%POLYESTER) 180X90

5-43-151-0530 | 20025
SCARF IN BLUE/LIGHT BLUE COLOR WITH PRINTS (VISCOSE) 180X90

5-43-230-0223 | 20060
SCARF/PAREO IN BLUE COLOR WITH BEIGE PRINTS AND FRINGES 100X180 (100% COTTON)

5-43-151-0534 | 20040
SCARF IN BLUE COLOR TIE DIE 90X190 (VISCOSE)

5-43-151-0547 | 20060
SCARF WITH PRINT CHURCH (VISCOSE) 180X90

5-43-151-0548 | 20060
SCARF WITH PRINT ISLAND (VISCOSE) 180X90

5-43-151-0540 | 20050
SCARF IN BLUE/WHITE COLOR WITH PRINTS (POLYESTER) 180X80

5-43-151-0541 | 20050
SCARF IN LIGHT BLUE COLOR WITH JUNGLE PRINT (VISCOSE) 180X80

5-43-151-0536 | 20025
SCARF IN BLUE/WHITE COLOR (VISCOSE) 190X95

5-43-346-0027 | 20055
SCARF/PAREO IN LIGHT BLUE/WHITE COLOR WITH PALM TREES (100% COTTON)

5-43-346-0028 | 20055
SCARF/PAREO IN BLUE/WHITE COLOR (100%COTTON)

5-43-581-0001 | 20035
SCARF IN BLUE/WHITE COLOR WITH CORALS (100% COTON)

5-43-304-0121 | 20055
SCARF/PAREO WITH TASSELS IN LIGHT BLUE COLOR100X180 (100% COTTON)

5-43-304-0111 | 20055
SCARF/PAREO WITH TASSELS IN WHITE/ LIGHT BLUE STRIPES 100X180 (100% COTTON)

5-43-230-0204 | 20060
SCARF/PAREO IN BLUE/WHITE COLOR WITH FRINGES 100X180 (100% COTTON)

5-43-230-0207 | 20060
SCARF/PAREO IN BEIGE/BLUE COLOR WITH PRINTS 100X180 (100% COTTON)

5-43-346-0021 | 20053
SCARF/PAREO IN BLUE TROPICAL PRINT (100%COTTON) 180X113

5-43-304-0141 | 20055
SCARF/PAREO WITH TASSELS IN BLUE/LIGHT BLUE COLOR100X180 (100% COTTON)

5-43-260-0018 | 20055
SCARF IN NAVY BLUE COLOR WITH SQUARES (100%COTTON)) 180X110

5-43-260-0026 | 20065
SCARF IN BLUE/GREY COLOR WITH PRINTS (100%COTTON) 180X110

5-43-304-0152 | 20055
SCARF/PAREO WITH TASSELS IN BLUE/LIGHT BLUE COLOR100X180 (100% COTTON)

5-43-304-0103 | 20055
SCARF/PAREO WITH TASSELS IN DARK BLUE/ BLACK COLOR 100X180 (100% COTTON)

5-43-304-0129 | 20055
SCARF/PAREO WITH TASSELS IN LIGHT BLUE/ BLACK COLOR100X180 (100% COTTON)

5-43-304-0135 | 20055
SCARF/PAREO WITH TASSELS IN BLUE/PINK COLOR100X180 (100% COTTON)

5-43-260-0014 | 20055
SCARF IN DARK GREY COLOR WITH FISH (100%COTTON) 180X100

5-43-260-0004 | 20055
SCARF IN NAVY BLUE COLOR WITH PRINTS (100%COTTON) 180X110

5-43-230-0218 | 20060
SCARF/PAREO IN BLUE/BEIGE COLOR WITH PRINTS 100X180 (100% COTTON)

5-43-254-0041 | 20080
SCARF/PAREO IN TURQUOISE COLOR WITH BLUE PRINTS 180X70 (100% COTTON)

5-43-230-0230 | 20060
SCARF/PAREO IN PETROL COLOR WITH FLOWERS AND FRINGES 100X180 (100% COTTON)

5-43-254-0049 | 20095
SCARF IN TURQUOISE COLOR WITH GOLD PRINTS 90X90 (100% COTTON)

5-43-304-0124 | 20055
SCARF/PAREO WITH TASSELS IN LIGHT BLUE/ YELLOW COLOR100X180 (100% COTTON)

5-43-260-0006 | 20070
SCARF IN GREEN COLOR WITH BLUE PRINTS (100% COTTON) 180X110

5-43-304-0101 | 20055
SCARF/PAREO WITH TASSELS IN BLUE/ GREEN COLOR 100X180 (100% COTTON)

5-43-304-0106 | 20055
SCARF/PAREO WITH TASSELS IN MULTI COLOR WITH TASSELS 100X180 (100% COTTON)

5-43-304-0110 | 20055
SCARF/PAREO WITH TASSELS IN WHITE/ GREEN STRIPES 100X180 (100% COTTON)

5-43-304-0100 | 20055
SCARF/PAREO WITH TASSELS IN GREEN COLOR 100X180 (100% COTTON)

5-43-260-0009 | 20055
SCARF IN WHITE COLOR WITH COLORFUL PRINTS (100% COTTON) 180X110

5-43-260-0010 | 20055
SCARF IN LIGHT BLUE COLOR WITH WAVES (100% COTTON) 180X60

5-43-260-0011 | 20065
SCARF IN TURQOISE COLOR WITH WHITE PRINTS (100% COTTON) 210X110

5-43-260-0013 | 20065
SCARF IN BEIGE COLOR WITH TURQOISE FLOWERS (100% COTTON) 180X90

5-43-304-0125 | 20055
SCARF/PAREO WITH TASSELS IN LIGHT BLUE/ RED COLOR100X180 (100% COTTON)

5-43-260-0015 | 20055
SCARF IN TURQOISE COLOR WITH FISH (100% COTTON) 180X100

5-43-260-0024 | 20065
SCARF IN TURQOISE COLOR WITH WHITE PRINTS (100% COTTON) 180X110

5-43-260-0017 | 20055
SCARF IN WHITE COLOR WITH TUR-QOISE-BLUE PRINTS (100% COTTON) 180X110

5-43-260-0019 | 20055
SCARF IN WHITE COLOR WITH CORALS AND OCTAPUS 100X180 (100% COTTON)

5-43-260-0028 | 20055
SCARF IN LIGHT BLUE COLOR WITH BLUE FLOWERS (100%COTTON) 180X110

5-43-304-0049 | 20055
SCARF/PAREO IN BLUE/BEIGE COLOR WITH PRINTS 100X180 (100% COTTON)

5-43-304-0052 | 20055
SCARF/PAREO IN BLUE/WHITE COLOR WITH PRINTS 100X180 (100% COTTON)

5-43-304-0055 | 20055
SCARF/PAREO IN BLUE COLOR 100X180 (100% COTTON)

5-43-304-0056 | 20055
SCARF/PAREO IN BLUE/PURPLE COLOR WITH PRINTS 100X180 (100% COTTON)

5-43-304-0057 | 20055
SCARF/PAREO IN BLUE COLOR WITH YELLOW STRIPES 100X180 (100% COTTON)

5-43-304-0058 | 20055
SCARF/PAREO IN LIGHT BLUE COLOR WITH GEOMETRIC PRINTS 100X180 (100% COTTON)

5-43-304-0059 | 20055
SCARF/PAREO IN BLUE/TURQOISE COLOR 100X180 (100% COTTON)

5-43-304-0060 | 20055
SCARF/PAREO IN BLUE/GREEN COLOR 100X180 (100% COTTON)

5-43-230-0219 | 20060
SCARF/PAREO IN BLUE COLOR WITH PRINTS AND RED FRINGES 100X180 (100% COTTON)

5-43-230-0221 | 20060
SCARF/PAREO IN WHITE COLOR WITH BLUE PRINTS AND FRINGES 100X180 (100% COTTON)

5-43-346-0023 | 20053
STRIPE SCARF/PAREO IN WHITE/BLUE GEOMETRIC PRINT (100% COTTON) 180X113

5-43-230-0225 | 20060
SCARF/PAREO IN WHITE COLOR WITH PRINTS AND RED FRINGES 100X180 (100% COTTON)

5-43-254-0034 | 20080
SCARF/PAREO IN BLUE WHITE COLOR WITH EYES 180X70 (100% COTTON)

5-43-346-0035 | 20060
SCARF/PAREO IN WHITE COLOR WITH BLUE PRINTS 180X100 (100% COTTON)

5-43-254-0033 | 20070
SCARF/PAREO IN BLUE COLOR WITH GOLD PRINTS 180X70 (100% COTTON)

5-43-254-0002 | 20080
SCARF/PAREO IN BLUE COLOR WITH GOLD/ SILVER PRINTS 180X70 (100% COTTON)

5-43-230-0222 | 20060
SCARF/PAREO IN BLUE COLOR WITH BUTTER-FLIES AND FRINGES 100X180 (100% COTTON)

5-43-230-0229 | 20060
SCARF/PAREO IN BEIGE COLOR WITH COLORFUL PRINTS AND FRINGES 100X180 (100% COTTON)

5-43-230-0228 | 20060
SCARF/PAREO IN LIGHT BLUE COLOR WITH COLORFUL PRINTS AND RED FRINGES 100X180 (100% COTTON)

5-43-230-0203 | 20060
SCARF/PAREO IN MUSTARD COLOR WITH PRINTS 100X180 (100% COTTON)

5-43-260-0007 | 20070
SCARF IN YELLOW COLOR WITH BLUE/WHITE PRINTS (100% COTTON) 180X110

5-43-260-0002 | 20055
SCARF IN MUSTARD COLOR WITH PRINTS 100% COTTON) 180X110

5-43-346-0032 | 20060
SCARF/PAREO IN BLUE YELLOW COLOR WITH PRINTS 180X100 (100% COTTON)

5-43-304-0147 | 20055
SCARF/PAREO WITH TASSELS IN BLUE/RED COLOR100X180 (100% COTTON)

5-43-304-0112 | 20055
SCARF/PAREO WITH TASSELS IN MINT/PINK 100X180 (100% COTTON)

5-43-304-0159 | 20055
SCARF/PAREO PINK WITH PRINTS 100X180 (100% COTTON)

5-43-304-0161 | 20055
SCARF/PAREO MULTICOLOR WITH PRINTS 100X180 (100% COTTON)

5-43-304-0162 | 20055
SCARF/PAREO PINK RED WITH PRINTS AND TASSELS 100X180 (100% COTTON)

5-43-304-0163 | 20055
SCARF/PAREO MULTICOLOR WITH PRINTS 100X180 (100% COTTON)

5-43-346-0026 | 20055
SCARF/PAREO IN CHERRY/WHITE COLOR (100% COTTON)

5-43-304-0123 | 20055
SCARF/PAREO WITH TASSELS IN RED/WHITE COLOR100X180 (100% COTTON)

5-43-260-0001 | 20055
SCARF WITH GREEN PRINTS AND RED LINE (100%COTTON) 180X110

5-43-230-0172 | 20050
SCARF/PAREO IN WHITE/BLUE COLOR WITH RED FLOWERS (100% COTTON) 180X110

5-43-254-0036 | 20080
SCARF/PAREO IN CORAL BEIGE COLOR WITH EYES 180X70 (100% COTTON)

5-43-230-0179 | 20050
SCARF/PAREO IN NAVYBLUE COLOR WITH RED CIRCLES (100% COTTON) 180X110

5-43-230-0227 | 20060
SCARF/PAREO IN GREEN/BROWN COLOR WITH PRINTS AND FRINGES 100X180 (100% COTTON)

5-43-230-0175 | 20050
SCARF/PAREO IN NAVYBLUE COLOR WITH RED TASSELS (100% COTTON) 180X110

5-43-230-0209 | 20060
SCARF/PAREO IN BLACK/WHITE COLOR WITH RED FRINGES 100X180 (100% COTTON)

5-43-230-0210 | 20060
SCARF/PAREO IN BLACK/WHITE COLOR WITH RED FRINGES 100X180 (100% COTTON)

5-43-151-0542 | 20025
SCARF IN DARK BLUE COLOR WITH PRINTS (POLYESTER)180X90

5-43-304-0113 | 20055
SCARF/PAREO WITH TASSELS IN BROWN/ BLACK 100X180 (100% COTTON)

5-43-304-0067 | 20045
SCARF/PAREO IN WHITE/TURQOISE COLOR 100X180 (100% COTTON)

5-43-304-0142 | 20055
SCARF/PAREO WITH TASSELS IN GREEN/ LIGHT BLUE COLOR 100X180 (100% COTTON)

5-43-230-0171 | 20055
SCARF/PAREO IN WHITE COLOR WITH BLUE/
RED FLOWERS AND ANCHORS
(100% COTTON) 180X110

5-43-230-0178 | 20055
SCARF/PAREO IN WHITE COLOR WITH BLUE
PRINTS (100% COTTON) 180X110

5-43-254-0043 | 20075
SCARF/PAREO IN WHITE COLOR WITH BLUE
PRINTS 180X70 (100% COTTON)

5-43-230-0226 | 20060
SCARF/PAREO IN WHITE COLOR WITH BLUE
PRINTS AND FRINGES 100X180 (100% COTTON)

5-43-254-0004 | 20070
SCARF/PAREO IN WHITE/BLUE/GOLD COLOR
180X70 (100% COTTON)

5-43-254-0010 | 20070
SCARF/PAREO IN WHITE/GOLD COLOR
(100% COTTON)

5-43-254-0030 | 20075
SCARF/PAREO IN WHITE COLOR WITH BLUE/
GOLD DETAILS 180X70 (100% COTTON)

5-43-151-0537 | 20025
SCARF IN GREY COLOR WITH ANCHORS
(POLYESTER) 70X180

5-43-254-0046 | 20075
SCARF/PAREO IN WHITE COLOR WITH PRINTS AND TASSELS 180X70 (100% COTTON)

5-43-254-0044 | 20075
SCARF/PAREO IN BLUE COLOR WITH PRINTS 180X70 (100% COTTON)

5-43-260-0016 | 20055
SCARF IN WHITE/BLACK COLOR
(100%COTTON) 180X110

5-43-260-0020 | 20055
SCARF IN DARK BLUE COLOR WITH WHITE
PRINTS (100% COTTON) 180X110

5-43-260-0021 | 20055
SCARF IN BEIGE COLOR WITH GREY-BLUE
PRINTS (100% COTTON) 196X110

5-43-230-0173 | 20055
SCARF/PAREO IN WHITE/BLUE COLOR
(100% COTTON) 180X110

5-43-151-0533 | 20040
SCARF IN BLACK/WHITE COLOR TIE DIE
90X190 (VISCOSE)

5-43-260-0027 | 20045
SCARF IN BLUE COLOR WITH BEIGE FLOWERS
50X180 (100% COTTON)

5-43-254-0027 | 20070
SCARF/PAREO IN BLUE COLOR WITH WHITE/
GOLD DETAILS 180X70 (100% COTTON)

5-43-260-0003 | 20055
SCARF IN KHAKI COLOR WITH PRINTS
(100% COTTON) 180X110

5-43-260-0008 | 20070
SCARF IN NAVY BLUE COLOR WITH RED
PRINTS (100% COTTON) 180X110

5-43-254-0048 | 20095
SCARF IN BLUE COLOR WITH GOLD/WHITE PRINTS 90X90 (100% COTTON)

5-43-230-0211 | 20060
SCARF/PAREO IN BEIGE COLOR WITH PRINTS AND FRINGES 100X180 (100% COTTON)

5-43-304-0158 | 20055
SCARF/PAREO BLACK AND WHITE WITH STRIPES 100X180 (100% COTTON)

5-43-254-0045 | 20075
SCARF/PAREO IN WHITE COLOR WITH PRINTS 180X70 (100% COTTON)

5-43-304-0146 | 20055
SCARF/PAREO WITH TASSELS IN OLIVE GREEN/BLACK COLOR100X180 (100% COTTON)

5-43-151-0543 | 20045
SCARF IN WHITE/LIGHT BLUE COLOR WITH PRINTS (VISCOSE) 200X95

TOWELS

5-46-550-0045 | 20039
TOWEL IN GREY LIGHT BLUE COLOR WITH STRIPES (100% COTTON) 180X90

5-46-550-0047 | 20039
TOWEL IN BLUE GREY COLOR WITH STRIPES (100% COTTON) 180X90

5-46-550-0056 | 20039
TOWEL IN BLUE WHITE COLOR WITH STRIPES (100% COTTON) 180X90

5-46-550-0064 | 20065
BEACH TOWEL IN BLUE /WHITE COLOR (60%COTTON 40%POLYESTER)180X90

5-46-550-0058 | 20039
TOWEL IN BLUE CORAL COLOR WITH STRIPES (100% COTTON) 180X90

5-46-550-0040 | 20039
TOWEL IN BLUE COLOR WITH STRIPES (100% COTTON) 180X90

5-46-550-0072 | 20039
TOWEL IN BLUE WHITE COLOR WITH STRIPES (100% COTTON) 180X90

5-46-550-0073 | 20039
TOWEL IN BLUE PINK COLOR WITH STRIPES (100% COTTON) 180X90

5-46-550-0074 | 20039
TOWEL IN BLUE GREY COLOR WITH STRIPES (100% COTTON) 180X90

5-46-550-0043 | 20039
TOWEL IN TURQUOISE PINK COLOR WITH STRIPES (100% COTTON) 180X90

5-46-550-0042 | 20039
TOWEL IN BLUE PINK COLOR WITH STRIPES (100% COTTON) 180X90

5-46-550-0051 | 20039
TOWEL IN GREY GREEN COLOR WITH STRIPES (100% COTTON) 180X90

5-46-550-0059 | 20039
TOWEL IN PINK CORAL COLOR WITH STRIPES (100%COTTON) 180X90

5-46-550-0076 | 20065
BEACH TOWEL BLUE PINK COLOR WITH STRIPES (60%COTTON 40%POLYESTER) 180X90

5-46-550-0052 | 20039
TOWEL IN GREY RINK COLOR WITH STRIPES (100% COTTON) 180X90

5-46-807-0041 | 20070
BEACH TOWEL IN GREY COLOR WITH STRIPES 90X170 (100% COTTON)

5-46-807-0045 | 20035
PESTEMAL BEACH TOWEL IN DARK GREEN COLOR WITH STRIPES 90X170 (100% COTTON)

5-46-550-0041 | 20039
TOWEL IN GREY COLOR WITH STRIPES
(100% COTTON) 180X90

5-46-550-0055 | 20039
TOWEL IN BEIGE WHITE COLOR WITH STRIPES
(100% COTTON) 180X90

5-46-550-0075 | 20065
BEACH TOWEL GREY COLOR WITH STRIPES
(60%COTTON 40%POLYESTER) 180X90

5-46-807-0048 | 20035
PESTEMAL BEACH TOWEL IN BLACK COLOR WITH STRIPES 90X170 (100% COTTON)

5-46-807-0051 | 20035
PESTEMAL BEACH TOWEL IN BLACK COLOR WITH STRIPES 90X170 (100% COTTON)

5-46-807-0052 | 20035
PESTEMAL BEACH TOWEL IN BEIGE - GREY COLOR WITH STRIPES 90X170 (100% COTTON)

5-46-550-0026 | 20035
TOWEL IN PURPLE COLOR WITH STRIPES (100% COTTON) 180X90

5-46-550-0028 | 20035
TOWEL IN BLUE/ LIGHT BLUE WITH STRIPES (100% COTTON) 180X90

5-46-550-0034 | 20058
CHAIR COVER IN LIGHT BLUE COLOR WITH STRIPES (100% COTTON) 180X90

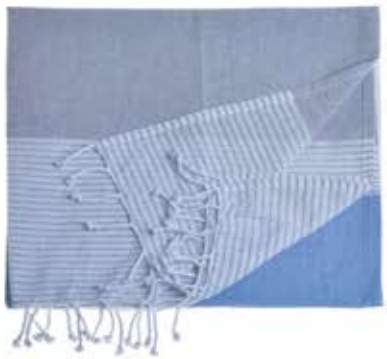

5-46-550-0037 | 20035
TOWEL IN BLUE COLOR WITH STRIPES (100% COTTON) 180X90

5-46-550-0038 | 20035
TOWEL IN GREY COLOR WITH STRIPES (100% COTTON) 180X90

5-46-550-0025 | 20035
TOWEL IN GREY COLOR WITH STRIPES (100% COTTON) 180X90

5-46-581-0013 | 20090
BEACH TOWEL IN BEIGE COLOR WITH EYE
180X100 (50% COTTON)

5-46-581-0014 | 20090
BEACH TOWEL IN BLACK COLOR WITH FACES
180X100 (50% COTTON)

5-46-581-0017 | 20090
BEACH TOWEL IN BLACK COLOR WITH EYE
180X100 (50% COTTON)

5-46-581-0018 | 20055
PESTEMAL TOWEL IN WHITE COLOR WITH EYE
180X100 (100% COTTON)

5-46-581-0009 | 20090
BEACH TOWEL "RESERVED" GREY WITH
FRINGES 180X100(50% COTTON)

5-46-581-0019 | 20055
BEACH TOWEL PESTEMAL "RESERVED" BLUE
WITH FRINGES 180X100

5-46-346-0037 | 20130
DOUBLEFACE TOWEL IN BLUE TURQUOISE COLOR 180X100 (100% COTTON)

5-46-346-0043 | 20130
DOUBLEFACE TOWEL IN RED COLOR "WATER-MELON" 180X100 (100% COTTON)

5-46-346-0041 | 20130
DOUBLEFACE TOWEL IN WHITE COLOR WITH BLUE PRINTS 180X100 (100% COTTON)

5-46-346-0040 | 20130
DOUBLEFACE TOWEL MULTICOLOR 180X100 (100% COTTON)

5-46-581-0010 | 20055
PESTEMAL TOWEL "SEA, SUMMER, SUN" 180X100 (100% COTTON)

5-46-346-0036 | 20130
DOUBLEFACE TOWEL IN BLUE COLOR 180X100 (100% COTTON)

5-46-346-0039 | 20130
DOUBLEFACE TOWEL IN BLUE YELLOW COLOR 180X100 (100% COTTON)

5-46-346-0032 | 20120
DOUBLEFACE TOWEL JUNGLE (100% COTTON)

5-46-346-0042 | 20130
DOUBLEFACE TOWEL IN PINK COLOR "WA-TERMELON" 180X100 (100% COTTON)

5-46-807-0043 | 20070
BEACH TOWEL IN BEIGE COLOR WITH STRIPES 90X170 (100% COTTON)

5-46-807-0046 | 20035
PESTEMAL BEACH TOWEL IN MUSTARD COLOR WITH STRIPES 90X170 (100% COTTON)

5-46-807-0044 | 20070
BEACH TOWEL IN SOMON COLOR WITH STRIPES 90X170 (100% COTTON)

5-46-807-0042 | 20070
BEACH TOWEL IN VERAMAN COLOR WITH STRIPES 90X170 (100% COTTON)

JEWELLERY

5-45-075-0005 | 20165
NECKLACE FROM RECYCLED MATERIALS IN BEIGE/GOLD/SILVER

5-45-075-0063 | 20120
NECKLACE FROM RECYCLED MATERIALS WITH WHITE/GOLD WATER LILIES

5-45-075-0071 | 20170
NECKLACE FROM RECYCLED MATERIALS IN WHITE/SILVER COLOR

5-45-075-0072 | 20170
NECKLACE FROM RECYCLED MATERIALS WITH BEIGE/GOLD FLOWERS

5-45-075-0061 | 20155
NECKLACE FROM RECYCLED MATERIALS WITH WHITE STONES

5-45-075-0062 | 20145
NECKLACE FROM RECYCLED MATERIALS WITH WHITE/GOLD FLOWERS

5-45-075-0060 | 20140
NECKLACE FROM RECYCLED MATERIALS IN PINK/BROWN COLOR

5-45-075-0049 | 20135
NECKLACE FROM RECYCLED MATERIALS IN BROWN COLOR

5-45-075-0051 | 20130
NECKLACE FROM RECYCLED MATERIALS IN GOLD/BROWN COLOR

5-45-075-0042 | 20145
NECKLACE FROM RECYCLED MATERIALS WITH BORDEAUX FLOWERS

5-45-075-0043 | 20155
NECKLACE FROM RECYCLED MATERIALS WITH BORDEAUX/BLACK FLOWERS

5-45-075-0046 | 20120
NECKLACE FROM RECYCLED MATERIALS IN BORDEAUX/GOLD COLOR

5-45-075-0041 | 20150
NECKLACE FROM RECYCLED MATERIALS IN PINK/BORDEAUX/GOLD COLOR

5-45-075-0040 | 20150
NECKLACE FROM RECYCLED MATERIALS IN PINK/BORDEAUX COLOR

5-45-075-0047 | 20120
NECKLACE FROM RECYCLED MATERIALS IN PINK/GOLD COLOR

5-45-075-0064 | 20145
NECKLACE FROM RECYCLED MATERIALS IN BLACK/GOLD COLOR

5-45-075-0066 | 20145
NECKLACE FROM RECYCLED MATERIALS IN BLACK/GOLD COLOR

5-45-075-0069 | 20120
NECKLACE FROM RECYCLED MATERIALS IN BLACK/GOLD COLOR

5-45-075-0068 | 20170
NECKLACE FROM RECYCLED MATERIALS IN BLACK/WHITE COLOR

5-45-075-0067 | 20150
NECKLACE FROM RECYCLED MATERIALS IN BLACK COLOR

5-45-075-0001 | 20160
NECKLACE FROM RECYCLED MATERIALS IN BROWN/BEIGE/KHAKI

5-45-075-0006 | 20140
NECKLACE FROM RECYCLED MATERIALS IN GREY/TURQOISE COLOR

5-45-075-0002 | 20140
NECKLACE FROM RECYCLED MATERIALS IN BLUE COLOR

5-45-024-0004 | 20060
NECKLACE IN TURQUOISE COLOR

5-45-024-0005 | 20054
NECKLACE IN BROWN COLOR WITH SHELLS

5-45-024-0006 | 20060
NECKLACE IN BLACK/BLUE COLOR

5-45-024-0008 | 20065
NECKLACE IN GOLD COLOR WITH PEARLS AND BEADS

5-45-024-0007 | 20065
NECKLACE IN GOLD COLOR WITH SHELLS

5-45-423-0021 | 20045
MACRAME NECKLACE IN BEIGE/TURQOISE COLOR

5-45-423-0022 | 20045
MACRAMME NECKLACE IN BEIGE/CORAL COLOR

5-45-543-0119 | 20060
NECKLACE WITH LEATHER CORD AND COLORFUL STONES 6X55

5-45-423-0015 | 20045
MACRAME NECKLACE IN BEIGE/BLACK COLOR

5-45-423-0016 | 20045
MACRAME NECKLACE IN BEIGE/BLACK COLOR

5-45-151-0016 | 20035
LONHG NECKLACE WITH SILVER CORAL 5X45

5-45-543-0177 | 20045
NECKLACE IN GOLDEN COLOR WITH SHELL
4X1X35

5-45-543-0175 | 20045
NECKLACE IN GOLDEN COLOR WITH SHELL
2X1X35

5-45-543-0176 | 20045
NECKLACE IN GOLDEN COLOR WITH SHELL
2X1X35

5-45-543-0185 | 20040
EARINGS IN WHITE COLOR 3X3X4

5-45-543-0186 | 20050
EARINGS IN BROWN COLOR 4X1X10

5-45-543-0189 | 20052
EARINGS IN TURQOISE COLOR WITH SHELLS 4X1X10

5-45-543-0190 | 20052
EARINGS IN TURQOISE AND WHITE COLOR 5X1X12

5-45-543-0193 | 20060
EARINGS IN BROWN/GOLDEN COLOR WITH JUTE 6X1X8

5-45-543-0194 | 20060
EARINGS IN WHITE/GREEN COLOR 7X1X8

5-45-071-0005 | 20025
S/2 TRIANGLE EARRINGS WITH TASSELS 10X3

5-45-071-0006 | 20040
S/2 EARRINGS WITH CARVED SHELLS 6X3

5-45-071-0007 | 20045
S/2 ROUND EARRINGS WITH GOLD DETAILS 9X6

5-45-071-0013 | 20020
S/2 OVAL GREEN MARBEL EARRINGS 8X3.5

5-45-071-0014 | 20020
S/2 OVAL GREEN/GOLD EARRINGS 7X3.5

5-45-071-0015 | 20035
S/2 WOODEN EARRINGS WITH GOLD DETAILS 7X3

5-45-071-0008 | 20040
S/2 EARRINGS WITH SHELLS 7X3

5-45-075-0026 | 20050
EARRINGS FROM RECYCLED MATERIALS IN GOLD/BEIGE COLOR

5-45-075-0027 | 20075
EARRINGS FROM RECYCLED MATERIALS IN SILVER COLOR

5-45-075-0028 | 20075
EARRINGS FROM RECYCLED MATERIALS IN PINK COLOR

5-45-075-0029 | 20105
EARRINGS FROM RECYCLED MATERIALS IN PINK/SILVER COLOR

5-45-075-0031 | 20085
EARRINGS FROM RECYCLED MATERIALS IN SILVER/GREY COLOR

5-45-075-0010 | 20070
EARRINGS FROM RECYCLED MATERIALS WITH BROWN LEAVES

5-45-075-0011 | 20070
EARRINGS FROM RECYCLED MATERIALS WITH BROWN/BRONZE LEAVES

5-45-075-0014 | 20075
EARRINGS FROM RECYCLED MATERIALS IN BORDEAUX COLOR

5-45-075-0033 | 20085
EARRINGS FROM RECYCLED MATERIALS IN OCHER/BROWN COLOR

5-45-075-0036 | 20085
EARRINGS FROM RECYCLED MATERIALS IN BLUE/SILVER COLOR

5-45-075-0025 | 20085
EARRINGS FROM RECYCLED MATERIALS IN GOLD/BLUE COLOR

5-45-075-0016 | 20075
EARRINGS FROM RECYCLED MATERIALS IN BORDEAUX COLOR WITH LEAF

5-45-075-0021 | 20050
EARRINGS FROM RECYCLED MATERIALS WITH SILVER LEAF

5-45-075-0022 | 20075
EARRINGS FROM RECYCLED MATERIALS WITH GOLD FLOWERS

5-45-075-0008 | 20060
EARRINGS FROM RECYCLED MATERIALS IN GREY/SILVER COLOR

5-45-075-0034 | 20095
EARRINGS FROM RECYCLED MATERIALS WITH LIGHT BLUE/SILVER SHELLS

5-45-075-0039 | 20080
EARRINGS FROM RECYCLED MATERIALS IN BLUE COLOR

5-45-071-0009 | 20025
S/2 WHITE EARRINGS WITH BLUE FLOWERS 7X2

5-45-071-0012 | 20025
S/2 WHITE ROUND EARRINGS WITH GOLD DETAILS H4

5-45-543-0181 | 20045
EARRINGS IN BLACK AND WHITE COLOR WITH BEADS 7X7X10

5-45-099-0002 | 20035
S/2 GOLD EARRINGS WITH SHELLS

5-45-099-0001 | 20030
S/2 SILVER EARRINGS WITH TURQUOISE TASSELS

5-45-543-0199 | 20045
BLUE/BROWN EARRINGS WITH FEATHER 3X1X8

5-45-543-0246 | 20060
S/2 EARRINGS IN BEIGE COLOR WITH BROWN STONES

5-45-543-0225 | 20055
S/2 EARRINGS IN BEIGE COLOR

5-45-151-0001 | 20020
ANIMAL PRINT EARRINGS WITH GOLD 4X5

5-45-151-0010 | 20015
OVAL EARRINGS IN GOLD/FLORAL 3X6

5-45-151-0035 | 20015
EARRINGS IN GOLD COLOR WITH SHELL AND EYE 5X4

5-45-151-0019 | 20015
EARRINGS IN GOLD/LEOPAR COLOR 10X2

5-45-151-0020 | 20015
EARRINGS IN WHITE COLOR 5X2

5-45-151-0022 | 20015
STRAW EARRINGS 6X4

5-45-151-0023 | 20015
TRANSPARENT EARRINGS 4X3

5-45-151-0033 | 20020
EARRINGS IN GOLD COLOR WITH SHELL AND PEARL 6X1

5-45-353-0026 | 20040
MARBEL CIRCLE EARRINGS WITH SHELL 6X4

5-45-353-0028 | 20050
LONG EARRINGS WITH GOLD CIRCLES 13X3.5

5-45-353-0025 | 20045
LONG EARRINGS WITH GOLD/BLACK SHAPES 9X3

5-45-543-0100 | 20045
S/2 EARRINGS IN GREEN COLOR WITH STONES 3X1X10

5-45-353-0027 | 20030
LONG EARRINGS IN BLACK/WHITE/GOLD 11X3

5-45-543-0162 | 20045
BAMBOO EARRINGS WITH BLACK DETAILS 8X5.5

5-45-543-0164 | 20060
EARRINGS BLACK/GOLD WITH TASSELS 12X5.5

5-45-353-0030 | 20045
BLACK AND WHITE EARRINGS WITH 3 TASSELS 10X5

5-45-151-0003 | 20040
ANIMAL PRINT EARRINGS WITH YELLOW TASSELS 4X4

5-45-543-0099 | 20040
S/2 EARRINGS IN PINK COLOR 3X1X10

5-45-543-0226 | 20067
S/2 EARRINGS IN BEIGE/PINK COLOR

5-45-423-0001 | 20040
MACRAME EARRINGS IN BEIGE COLOR WITH TASSELS

5-45-423-0019 | 20040
MACRAME EARRINGS IN TURQOISE COLOR WITH TASSELS

5-45-423-0020 | 20040
MACRAME EARRINGS IN TURQOISE/WHITE COLOR WITH TASSELS

5-45-423-0005 | 20040
MACRAME EARRINGS IN BLUE TIE DIE COLOR

5-45-423-0006 | 20040
MACRAME EARRINGS IN BEIGE COLOR WITH TASSELS

5-45-423-0007 | 20040
MACRAME EARRINGS IN LIGHT PINK COLOR WITH TASSELS

5-45-423-0008 | 20040
MACRAME EARRINGS IN GREEN/WHITE COLOR

5-45-423-0009 | 20040
MACRAME EARRINGS IN GREY/WHITE COLOR WITH TASSELS

5-45-423-0011 | 20045
MACRAME EARRINGS IN ORANGE/WHITE COLOR WITH TASSELS

5-45-423-0002 | 20035
MACRAME EARRINGS IN RED COLOR WITH TASSELS

5-45-423-0003 | 20035
MACRAME EARRINGS IN BROWN COLOR WITH TASSELS

5-45-423-0004 | 20040
MACRAME EARRINGS IN GREY/WHITE COLOR WITH TASSELS

5-45-423-0017 | 20045
MACRAME EARRINGS IN BEIGE/BLACK COLOR

5-45-423-0018 | 20045
MACRAME EARRINGS IN GREY/YELLOW COLOR WITH TASSELS

5-45-353-0031 | 20035
GOLD EARRINGS WITH STONE AND TASSELS 12X2

5-45-423-0012 | 20045
MACRAME EARRINGS IN BORDEAUX COLOR

5-45-423-0013 | 20045
MACRAME EARRINGS IN BROWN/YELLOW COLOR

5-45-423-0014 | 20040
MACRAME EARRINGS IN GREEN COLOR WITH TASSELS

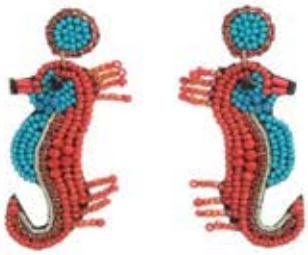

5-45-024-0009 | 20048
S/2 EARRINGS "HIPPOCAMPUS" IN RED/TURQUOISE COLOR

5-45-024-0010 | 20048
S/2 EARRINGS "HIPPOCAMPUS" IN GREEN/TURQUOISE COLOR

5-45-024-0011 | 20048
S/2 EARRINGS "SHELLS" IN PINK COLOR

5-45-024-0013 | 20045
S/2 EARRINGS 'PARROT" IN RED COLOR

5-45-024-0014 | 20048
S/2 EARRINGS 'PARROT" MULTICOLOR

5-45-024-0012 | 20040
S/2 EARRINGS 'TURTLE' MULTICOLOR

5-45-543-0256 | 20040
S/2 EARRINGS WITH PARROT IN YELLOW COLOR

5-45-543-0257 | 20050
S/2 EARRINGS WITH OWL IN WHITE/BLACK COLOR

5-45-543-0260 | 20050
S/2 EARRINGS WITH PARROT IN WHITE/PINK COLOR

5-45-543-0251 | 20050
S/2 EARRINGS WITH PINEAPPLE

5-45-543-0253 | 20045
S/2 EARRINGS WITH SLICES OF ORANGE

5-45-543-0254 | 20050
S/2 EARRINGS WITH GRAPES

5-45-851-0030 | 20030
EARRING IN GOLD/BLACK COLOR 6X3

5-45-851-0031 | 20050
EARRING IN GOLD/BLACK COLOR WITH PINAPPLE 5X2

5-45-851-0033 | 20035
EARRING WITH BLACK/WHITE EYE 6X4

5-45-543-0259 | 20050
S/2 EARRINGS WITH LEMONS

5-45-543-0258 | 20040
S/2 EARRINGS WITH SLICES OF WATERMELON

5-45-543-0262 | 20045
S/2 EARRINGS WITH BEIGE/WHITE BEADS AND SHELLS

5-45-792-0115 | 20030
S/2 PINK-GOLD CLAY EARRINGS 8X2

5-45-792-0116 | 20030
S/2 PINK-GOLD CLAY EARRINGS 4X3

5-45-792-0120 | 20025
S/2 SILVER METAL EARRINGS 6X4

5-45-543-0248 | 20045
S/2 EARRINGS IN SILVER/GOLD COLOR 'SQUARE'

5-45-543-0249 | 20045
S/2 EARRINGS IN SILVER/GOLD COLOR 'CIRCLE'

5-45-543-0250 | 20050
S/2 EARRINGS BAMBOO WITH GREEN STONE

5-45-851-0035 | 20030
EARRING WITH EYE 4X5

5-45-851-0036 | 20035
EARRING IN TURQOISE COLOR WITH EYE 8X4

5-45-792-0138 | 20045
S/2 EARRINGS EYE IN TURQUOISE COLOR WITH BEADS

5-45-792-0136 | 20035
S/2 EARRINGS IN WHITE COLOR WITH BEADS

5-45-792-0137 | 20035
S/2 EARRINGS IN TURQUOISE COLOR WITH BEADS

5-45-543-0198 | 20055
TURQOISE EARRINGS WITH CORK 4X1X8

5-45-792-0139 | 20030
S/2 EARRINGS WINGS IN BLUE COLOR

5-45-792-0140 | 20040
S/2 EARRINGS WINGS IN GOLD/SILVER COLOR

5-45-792-0141 | 20030
S/2 EARRINGS IN BLUE/TURQUOISE COLOR WITH BEADS AND TASSELS

5-45-792-0142 | 20030
S/2 EARRINGS IN WHITE AND BLACK COLOR WITH BEADS AND TASSELS

5-45-792-0143 | 20030
S/2 EARRINGS IN WHITE COLOR WITH BEADS AND TASSELS

5-45-792-0144 | 20035
S/2 EARRINGS IN BLUE/TURQUOISE COLOR WITH BEADS AND TASSELS

5-45-792-0145 | 20035
S/2 EARRINGS IN YELLOW/TURQUOISE COLOR WITH BEADS AND TASSELS

5-45-792-0146 | 20035
S/2 EARRINGS IN BLACK/SOMON COLOR WITH BEADS AND TASSELS

5-45-543-0195 | 20060
EARINGS IN WHITE/GREEN /GREY COLOR 7X1X8

5-45-792-0148 | 20045
S/2 EARRINGS IN BLACK COLOR WITH BEADS AND TASSELS

5-45-792-0149 | 20045
S/2 EARRINGS IN PURPLE COLOR WITH BEADS AND TASSELS

5-45-792-0147 | 20045
S/2 EARRINGS IN TURQUOISE COLOR WITH BEADS AND TASSELS

5-45-851-0016 | 20035
EARRINGS EYE IN BORDEAUX/GOLD COLORS 6X3

5-45-071-0001 | 20030
S/2 GOLD EYE EARRINGS WITH RED DETAILS 4.5X3.5

5-45-792-0078 | 20025
S/2 EARRINGS IN WHITE COLOR WITH TASSELS 10X4

5-45-071-0002 | 20020
S/2 SQUARE EARRINGS WITH TASSELS 9X3

5-45-071-0003 | 20040
S/2 GOLD "FACE" EARRINGS 9X2

5-45-071-0004 | 20025
S/2 GOLD GEOMETRIC EARRINGS 9X2

5-45-071-0016 | 20025
S/2 WOODEN EARRINGS WITH GOLD CIRCELS 7X2.5

5-45-071-0024 | 20035
S/2 EARRINGS WITH GOLD CIRCLES AND BEADS 8X3.5

5-45-792-0122 | 20022
S/2 WHITE-GOLD EARRINGS 9X4

5-45-071-0026 | 20025
S/2 GOLD EARRINGS WITH MULTI BEADS 7.5X1.5

5-45-353-0037 | 20054
PLASTIC BRACELET WITH GOLD RIBBON D7X4

5-45-353-0038 | 20062
GOLD BRACELET WITH WHITE MARBEL STONES D7X3

5-45-543-0288 | 20055
BRACELET IN GOLD COLOR WIH BEADS

5-45-543-0274 | 20045
BRACELET IN WHITE/GOLD COLOR WITH BEADS

5-45-543-0277 | 20045
BRACELET N PINK/WHITE COLOR WITH BEADS

5-45-543-0278 | 20045
BRACELET IN GOLD COLOR WIH BEADS

5-45-543-0279 | 20055
BRACELET IN TURQUOISE COLOR WIH BEADS

5-45-543-0280 | 20055
BRACELET IN PINK/BEIGE COLOR WIH BEADS

5-45-543-0281 | 20055
BRACELET IN GOLD/BEIGE COLOR WIH BEADS

5-45-543-0292 | 20066
BRACELET IN GOLD COLOR WITH A STONE

5-45-792-0131 | 20080
BRACELET IN SILVER COLOR WITH BEADS AND STONES

5-45-543-0291 | 20066
BRACELET IN SILVER WITH STONE

5-45-543-0282 | 20055
BRACELET IN LIGHT BLUE/PINK COLOR WIH BEADS

5-45-543-0283 | 20060
BRACELET IN BLACK/BEIGE COLOR WIH BEADS

5-45-792-0129 | 20050
BRACELET IN BLACK/SILVER COLOR WITH BEADS

5-45-543-0285 | 20066
BRACELET BLACK/BROWN WITH BEADS

5-45-543-0289 | 20055
BRACELET EYE IN BLACK COLOR WITH BEADS

5-45-543-0290 | 20055
BRACELET EYE IN RED COLOR WITH BEADS

5-45-543-0297 | 20055
BRACELET EYE IN BLUE/GOLD COLOR WITH BEADS

5-45-543-0286 | 20055
BRACELET IN LIGHT BLUE/PINK COLOR WITH BEADS

5-45-792-0152 | 20050
BRACELET IN BLUE/GOLD COLOR WITH BEADS

5-45-543-0287 | 20055
BRACELET IN BLUE COLOR WITH BEADS

5-45-792-0128 | 20050
BRACELET IN BLUE/TURQUOISE COLOR WITH BEADS

5-45-792-0130 | 20050
BRACELET IN TURQUOISE COLOR WITH BEADS

5-45-151-0042 | 20020
BRACELET IN BLACK COLOR WITH SILVER DETAILS D8

5-45-543-0160 | 20070
S/4 WOODEN BRACELETS IN GREY D7X2

5-45-792-0133 | 20030
BRACELET EYE IN BLUE/TURQUOISE COLOR WITH BEADS

5-45-792-0132 | 20050
BRACELET IN SILVER COLOR WITH BEADS AND STONES

5-45-792-0134 | 20045
S/2 BRACELETS IN TURQUOISE COLOR WITH COLORFUL BEADS

5-45-792-0135 | 20045
S/2 BRACELETS IN WHITE COLOR WITH COLORFUL BEADS

5-45-543-0266 | 20050
S/5 BRACELETS IN BROWN/BORDEAUX/ GOLD COLOR

5-45-543-0270 | 20045
S/5 BRACELETS IN BORDEAUX/GOLD COLOR

5-45-543-0265 | 20050
S/5 BRACELETS IN BROWN/BLACK/GOLD COLOR

5-45-543-0295 | 20067
BRACELET BAMBOO IN BEIGE COLOR

5-45-543-0293 | 20067
BRACELET BAMBOO IN BEIGE COLOR

5-45-543-0284 | 20055
BRACELET IN PINK COLOR WIH BEADS

SUNGLASSES

5-49-151-0325 | 20050
METAL SUNGLASSES IN PINK COLOR

5-49-151-0326 | 20050
METAL SUNGLASSES IN PURPLE COLOR

5-49-151-0327 | 20050
METAL SUNGLASSES IN GREY COLOR

5-49-151-0328 | 20050
METAL SUNGLASSES IN BROWN COLOR

5-49-151-0320 | 20055
SUNGLASSES IN BLACK COLOR

5-49-151-0321 | 20055
SUNGLASSES IN BROWN COLOR

5-49-151-0331 | 20050
SUNGLASSES IN BROWN COLOR WITH GOLD DETAILS

5-49-151-0332 | 20050
SUNGLASSES IN PURPLE WITH GOLD DETAILS

5-49-151-0339 | 20030
SUNGLASSES IN BLACK/PURPLE COLOR WITH GOLD DETAILS

5-49-151-0340 | 20030
SUNGLASSES IN RED COLOR WITH GOLD DETAILS

5-49-151-0323 | 20040
SUNGLASSES IN BLACK COLOR

5-49-151-0322 | 20040
SUNGLASSES IN BLACK COLOR WITH WHITE DETAILS

5-49-151-0336 | 20045
SUNGLASSES TARTAROOGA WITH GOLD FRAME

5-49-151-0333 | 20030
SUNGLASSES IN BLACK COLOR WITH GOLD DETAILS

5-49-151-0330 | 20030
SUNGLASSES IN BLACK COLOR

5-49-151-0338 | 20045
SUNGLASSES IN BROWN COLOR WITH GOLD FRAME

5-49-151-0337 | 20045
SUNGLASSES IN BLACK/WHITE COLOR WITH GOLD FRAME

5-49-151-0324 | 20040
SUNGLASSES IN BROWN COLOR

5-49-151-0329 | 20030
SUNGLASSES TARTAROOGA

5-49-151-0335 | 20030
SUNGLASSES IN BROWN COLOR WITH GOLD DETAILS

5-49-151-0334 | 20030
SUNGLASSES IN BLACK/GREY COLOR WITH GOLD DETAILS

5-49-151-0341 | 20020
ROUND SUNGLASSES IN BLACK COLOR

5-49-151-0342 | 20020
ROUND SUNGLASSES TARTAROOGA

HATS

5-49-151-0364 | 20105
STRAW HAT IN BROWN COLOR WITH BLACK RIBBON D35

5-49-151-0365 | 20110
STRAW HAT IN BROWN COLOR WITH WHITE RIBBON D35

5-49-151-0363 | 20135
STRAW HAT IN BEIGE COLOR WITH BLACK RIBBON D44

5-49-151-0353 | 20085
STRAW HAT IN BEIGE COLOR WITH BLACK RIBBON D35

5-49-151-0354 | 20085
STRAW HAT IN BEIGE COLOR WITH WHITE RIBBON D35

5-49-151-0351 | 20075
STRAW HAT IN BROWN COLOR WITH BLUE DETAIL D35

5-49-151-0368 | 20090
STRAW HAT DRILLING IN BROWN COLOR WITH BEIGE DETAILS D33

5-49-151-0318 | 20135
STRAW HAT BEIGE "SUN PLEASE" Φ34X12

5-49-151-0315 | 20040
STRAW HAT CHAKI/GOLDEN WITH STRIPES Φ40X12

5-49-151-0317 | 20045
STRAW HAT BROWN WITH BLUE DETAILS
Φ34X12

5-49-151-0375 | 20030
STRAW HAT IN BLUE COLOR 30X24X11

5-49-151-0304 | 20105
STRAW HAT WITH YELLOW BOW Φ36X12

5-49-151-0301 | 20105
STRAW HAT WITH WHITE BOW Φ36X12

5-49-151-0302 | 20105
STRAW HAT WITH BLACK BOW Φ36X12

5-49-151-0303 | 20105
STRAW HAT WITH PURPLE BOW Φ36X12

5-49-151-0367 | 20155
HAT IN BEIGE COLOR WITH COLORFUL DETAILS D34 (100% RAFFIA)

5-49-151-0370 | 20045
STRAW HAT IN BLUE/WHITE COLOR D42

5-49-151-0228 | 20085
STRAW HAT IN DARK BLUE COLOR WITH PRINTS ONE SIZE D46

5-49-151-0310 | 20060
STRAW HAT WHITE WITH BLUE STRIPPED BOW 30X25X12

5-49-151-0311 | 20060
STRAW HAT BEIGE WITH RED STRIPPED BOW 30X25X12

5-49-151-0312 | 20060
STRAW HAT BROWN WITH BLACK STRIPPED BOW 30X25X12

5-49-151-0384 | 20095
STRAW HALF-OPEN HAT IN BEIGE COLOR WITH PEARLS 25X22X13

5-49-151-0385 | 20095
STRAW HALF-OPEN HAT IN BEIGE COLOR WITH BLACK PEARLS 25X22X13

5-49-151-0387 | 20065
STRAW HALF-OPEN HAT IN BROWN/BLACK COLOR 25X20X13

5-49-151-0316 | 20050
STRAW HAT BEIGE/BLUE WITH RIBBON
Φ34X12

5-49-151-0319 | 20160
STRAW HAT BEIGE WITH BROWN DETAILS
Φ33X12

5-49-151-0292 | 20035
OPN STRAW HAT IN WHITE COLOR WITH BOW D30

5-49-151-0313 | 20040
STRAW HAT WHITE/SILVER WITH STRIPES
Φ40X12

5-49-151-0314 | 20040
STRAW HAT BEIGE/GOLDEN WITH STRIPES
Φ40X12

5-49-151-0305 | 20100
STRAW HAT WITH WHITE BOW 36X33X12

5-49-151-0307 | 20100
STRAW HAT WITH BROWN BOW 36X33X12

5-49-151-0308 | 20100
STRAW HAT WITH GREEN BOW 36X33X12

5-49-151-0309 | 20100
STRAW HAT WITH BEIGE BOW 36X33X12

5-49-151-0306 | 20100
STRAW HAT WITH BLACK BOW 36X33X12

5-49-151-0360 | 20090
STRAW HAT IN BROWN COLOR WITH BEIGE DETAILS D40

5-49-151-0362 | 20080
STRAW HAT IN BEIGE COLOR WITH BOW D40

5-49-151-0299 | 20035
STRAW HAT BEIGE WITH GREY BOW FOR MEN Φ35X12

5-49-151-0357 | 20105
STRAW HAT IN BLUE /SILVER COLOR D38

5-49-151-0369 | 20110
STRAW HAT IN WHITE COLOR WITH BROWN DETAILS D33

5-49-151-0296 | 20035
STRAW HAT WHITE WITH GREY BOW FOR

5-49-151-0372 | 20035
STRAW HAT IN BEIGE COLOR 33X27X12

5-49-151-0391 | 20035
STRAW HAT IN BLUE COLOR 33X27X12

5-49-151-0390 | 20035
STRAW HAT IN BROWN COLOR 33X27X12

5-49-151-0379 | 20040
STRAW HAT IN BLACK COLOR WITH FLORAL BOW D35

5-49-151-0378 | 20040
STRAW HAT IN LIGHT BLUE COLOR WITH FLORAL BOW D35

5-49-151-0297 | 20035
STRAW HAT BLACK WITH GREY BOW FOR MEN Φ35X12

5-49-151-0298 | 20035
STRAW HAT BLUE WITH GREY BOW FOR MEN Φ35X12

5-49-151-0300 | 20035
STRAW HAT BROWN WITH GREY BOW FOR MEN Φ35X12

SUMMER SHOES

5-48-272-0001 | 20270 (EU 37)
BAMBOO SANDALS IN BLACK/BEIGE COLOR
5-48-272-0002 | 20270 (EU 38)
5-48-272-0003 | 20270 (EU 39)
5-48-272-0004 | 20270 (EU 40)
5-48-272-0005 | 20270 (EU 41)

5-48-272-0006 | 20270 (EU 37)
BAMBOO SANDALS IN WHITE/BEIGE COLOR
5-48-272-0007 | 20270 (EU 38)
5-48-272-0008 | 20270 (EU 39)
5-48-272-0009 | 20270 (EU 40)
5-48-272-0010 | 20270 (EU 41)

5-48-486-0271 | 20145 (EU38)
LEATHER SANDAL IN WHITE COLOR
5-48-486-0272 | 20145 (EU39)
5-48-486-0273 | 20145 (EU40)
5-48-486-0274 | 20145 (EU41)

5-48-486-0311 | 20135 (EU 38)
SANDAL WITH SNAKE STRIPE
5-48-486-0312 | 20135 (EU 39)
5-48-486-0313 | 20135 (EU 40)
5-48-486-0314 | 20135 (EU 41)

5-48-486-0316 | 20145 (EU 38)
SANDAL WITH JUTE CROSSWISE STRAPS
5-48-486-0317 | 20145 (EU 39)
5-48-486-0318 | 20145 (EU 40)
5-48-486-0319 | 20145 (EU 41)

5-48-486-0326 | 20150 (EU 38)
ANIMAL PRINT ESPANDRILLES
5-48-486-0327 | 20150 (EU 39)
5-48-486-0328 | 20150 (EU 40)
5-48-486-0329 | 20150 (EU 41)

5-48-486-0351 | 20145 (EU 37)
LEATHER SANDAL MACRAME
5-48-486-0352 | 20145 (EU 38)
5-48-486-0353 | 20145 (EU 39)
5-48-486-0354 | 20145 (EU 40)
5-48-486-0355 | 20145 (EU 41)

5-48-486-0366 | 20150
LEATHER SANDAL MACRAME (EU 37)
5-48-486-0367 | 20150 (EU 38)
5-48-486-0368 | 20150 (EU 39)
5-48-486-0369 | 20150 (EU 40)
5-48-486-0370 | 20150 (EU 41)

5-48-486-0371 | 20145
LEATHER SANDAL MACRAME (EU 37)
5-48-486-0372 | 20145 (EU 38)
5-48-486-0373 | 20145 (EU 39)
5-48-486-0374 | 20145 (EU 40)
5-48-486-0375 | 20145 (EU 41)

5-48-486-0406 | 20165 (EU 37)
LEATHER SANDAL MULTICOLOR
5-48-486-0407 | 20165 (EU 38)
5-48-486-0408 | 20165 (EU 39)
5-48-486-0409 | 20165 (EU 40)
5-48-486-0410 | 20165 (EU 41)

5-48-486-0416 | 20155 (EU 37)
LEATHER SANDAL IN ORANGE AND BROWN COLOR
5-48-486-0417 | 20155 (EU 38)
5-48-486-0418 | 20155 (EU 39)
5-48-486-0419 | 20155 (EU 40)
5-48-486-0420 | 20155 (EU 41)

5-48-486-0381 | 20160 (EU 37)
LEATHER SANDAL IN TURQUOISE COLOR WITH SHELLS
5-48-486-0382 | 20160 (EU 38)
5-48-486-0383 | 20160 (EU 39)
5-48-486-0384 | 20160 (EU 40)
5-48-486-0385 | 20160 (EU 41)

5-48-486-0391 | 20150 (EU 37)
LEATHER SANDAL IN TURQUOISE COLOR
5-48-486-0392 | 20150 (EU 38)
5-48-486-0393 | 20150 (EU 39)
5-48-486-0394 | 20150 (EU 40)
5-48-486-0395 | 20150 (EU 41)

5-48-486-0401 | 20160 (EU 37)
LEATHER SANDAL IN BLACK AND WHITE COLOR
5-48-486-0402 | 20160 (EU 38)
5-48-486-0403 | 20160 (EU 39)
5-48-486-0404 | 20160 (EU 40)
5-48-486-0405 | 20160 (EU 41)

5-48-486-0341 | 20155 (EU 37)
LEATHER SANDAL IN BLACK AND WHITE COLOR
5-48-486-0342 | 20155 (EU 38)
5-48-486-0343 | 20155 (EU 39)
5-48-486-0344 | 20155 (EU 40)
5-48-486-0345 | 20155 (EU 41)

5-48-486-0346 | 20155 (EU 37)
LEATHER SANDAL IN SILVER AND GOLD COLOR
5-48-486-0347 | 20155 (EU 38)
5-48-486-0348 | 20155 (EU 39)
5-48-486-0349 | 20155 (EU 40)
5-48-486-0350 | 20155 (EU 41)

5-48-486-0411 | 20165 (EU 37)
LEATHER SANDAL MULTICOLOR WITH EYE
5-48-486-0412 | 20165 (EU 38)
5-48-486-0413 | 20165 (EU 39)
5-48-486-0414 | 20165 (EU 40)
5-48-486-0415 | 20165 (EU 41)

5-48-486-0386 | 20160 (EU 37)
LEATHER SANDAL 'EYE' IN BLACK COLOR
5-48-486-0387 | 20160 (EU 38)
5-48-486-0388 | 20160 (EU 39)
5-48-486-0389 | 20160 (EU 40)
5-48-486-0390 | 20160 (EU 41)

5-48-486-0336 | 20155 (EU 37)
LEATHER SANDAL 'EYE' WITH TASSELS
5-48-486-0337 | 20155 (EU 38)
5-48-486-0338 | 20155 (EU 39)
5-48-486-0339 | 20155 (EU 40)
5-48-486-0340 | 20155 (EU 41)

5-48-486-0376 | 20155 (EU 37)
LEATHER SANDAL 'EYE'
5-48-486-0377 | 20155 (EU 38)
5-48-486-0378 | 20155 (EU 39)
5-48-486-0379 | 20155 (EU 40)
5-48-486-0380 | 20155 (EU 41)

5-70-933-0001 | 20200
S/4 ROOM DIFFUSER W/STICKS 4 SCENTS 100ML

5-80-933-0001 | 20095
S/4 SCENTED PARAFFIN CANDLE 4 SCENTS 80G

5-70-933-0002 | 20140
S/4 ROOM DIFFUSER SPRAY 4 SCENTS 100ML

5-49-151-0350 | 20010
LACE FAN IN WHITE COLOR WITH GOLD DETAILS 42X2X22

5-49-151-0346 | 20010
FAN IN WHITE COLOR WITH BUTTERFLIES 38X2X23

5-45-792-0151 | 20035
S/2 HAIR CLIPS IN PINK WITH BEADS

5-45-792-0150 | 20035
S/2 HAIR CLIPS IN WHITE/GOLD COLOR WITH BEADS

5-45-024-0002 | 20078
HEADBAND IN BLACK COLOR WITH WHITE BEADS

5-45-024-0001 | 20085
HEADBAND WITH BLACK/WHITE/BLUE BEADS

5-49-151-0283 | 20010
SUNGLASSES CASE IN BLUE COLOR

5-45-024-0003 | 20080
HEADBAND IN LIGHT GREEN COLOR WITH PRINTS

OUR SHOWROOM

We want our showroom to inspire you!
Every day, we welcome professional buyers
from all around Greece and abroad.
The harmonious and balanced nature
of the space provides the perfect setting
for the collection's timeless beauty.

EXHIBITIONS

Blε is showcasing its new collections at the most well-known exhibitions worldwide.
This gives us the opportunity to meet you along with your business needs. Our brand's main purpose is to provide you an inspiration that is based on our philosophy and "brand mentality".

It is always a pleasure inviting you to any exhibition in which we participate, thereby giving you the chance to get to know and love the unique atmosphere created by **Blε**.

ATHENS FASHION TRADE SHOW

HOMI
THE LIFESTYLE TRADE FAIR

SOUVENIR EXPO GREECE
ΠΑΡΟΥΣΙΕΣ

Export activity in 20 countries:

- Italy
- Germany
- France
- Cyprus
- Romania
- Poland
- Spain
- Santo Domingo
- Montenegro
- Bulgaria
- Finland
- Belgium
- Austria
- Armenia
- North Macedonia
- Bosnia & Herzegovina
- Hungary
- Lithuania
- Russia
- Czech Republic

---

400 Retail stores **internationally**

Distribution by

Prices are subject to change without prior notice.

Colors may vary from actual due to printing performance.

We are not responsible for typographical errors.

* All apparel is ONE SIZE unless otherwise indicated

Head Office
9 Ekt. Kalochoriton str.
GR-570 09 Kalochori, Thessaloniki,
Greece Tel.: +30 2310 755 462
Fax: +30 2310 755 466

Athens
10 Poseidonos,
GR-144 51 Metamorphosi Athens,
Greece Tel.: +30 6957 212 152

ITALY Office
Studio Giordano Rappresentanze
e-mail: info@giordanorappresentanze.com
Tel.: +39 0934 1993421
Cell. +39 392 1264068

sales3@blecollection.com

www.blecollection.com

Scan this nametag on Instagram
to follow ble_collection